"The FIRST with the LATEST"
Full United Press leased wire

People's Paper for All Orange County
Santa Ana Daily Evening Register

FINAL EDITION

VOL. XXVII, NO. 224 | Leading daily Orange Co., pop. 105,000; Santa Ana pop. 31,000. Established 1905; "Blade" merger, 1918. | SANTA ANA, CALIFORNIA, | TUESDAY, AUGUST 16, 1932 | 16 PAGES | 3c Per Copy. 65c Per Month

SON IS BORN TO 'LINDY' AND ANN

Supervisors Again "Delay" Action On Gas Tax

PROPONENTS AVER BOARD "STALLING"

Claim District Attorney Will Be Unable to Give Opinion in One Week

HEARING ON FRIDAY

Farm Bureau Letter Says Wages Too High, Road Fund Could Be Cut

REGARDED BY MANY who are vitally interested in the plan proposed by the Orange County Farm Bureau and cities of Orange county for an equitable distribution of the county gas tax money to the cities and a reduction of the county district road tax, to 10 cents as a distinct "stall," the board of supervisors today "delayed" action on the matter until next Friday, the date of the public hearing on the budget.

The matter was presented a week ago and decision of the supervisors at that time was postponed until today.

Because it was said Deputy District Attorney W. F. Menton was out of town for the past week, returning but last night from San Diego on a mission for the board, the legal, written opinion on the matter which the board of supervisors desired as a basis for their decision, was reported as not prepared and the decision was not made today as was expected and announced previously.

Leaders of the movement, including representatives of the mayor's committee and Farm bureau, were present at the board meeting this morning to receive the answer to their request, but no answer was forthcoming.

Budget Hearing Friday

The point that was considered peculiar by many was the fact that the supervisors first attempted to postpone the matter until next Tuesday, whereas the budget hearing begins Friday. The budget hearings cannot exceed 10 days and the county budget must be adopted on or before August 30, the day of the primary election.

The attitude of the board might be construed by remarks made by William Schumacher, supervisor from the third district, who has consistently opposed division of the gas tax fund, who said the plan "didn't hold water."

The remark by Schumacher came following the reading of a letter from Flaherty, representing the Farm bureau regarding the Farm bureau and city plan.

The letter explained in detail the advantages of the plan as

(Continued on Page 2)

Jail Brother Of Slain Bonus Vet

CHICAGO, Aug. 16. — (UP) — Charles Hushka, 48, whose brother William was slain in the bonus army disorder at Washington, D. C., was under arrest today on a warrant sworn out by the slain veteran's divorced wife. The wife, Mrs. Francis Krivenko, charged Hushka stole her ex-husband's $2000 insurance policy in which, she claims, she was named beneficiary. She asserted she needed the money for the support of Lauretta, 12, a daughter by the ex-husband.

FLAPPER FANNY SAYS:
REG. U. S. PAT. OFF.

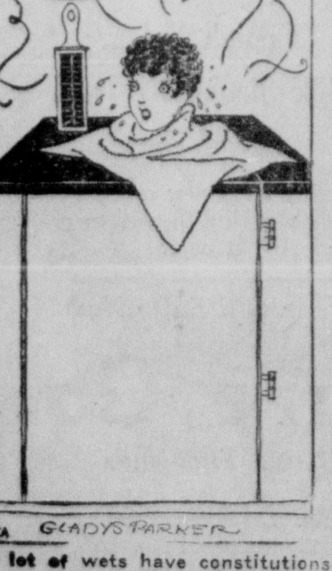

A lot of wets have constitutions that need amending.

SANTA ANA CITY TAX RATE FIXED AT $1.85

LEGION DRUM CORPS SECOND PRIZE WINNER

Santa Ana Group Expected Home Tonight From Convention in Oakland

ON THE HEELS of their victory yesterday when the Santa Ana American Legion Degree Team won first state honors, the Santa Ana Legion Drum corps came through last night to win second place in the state drum corps competition, it was learned here today.

The Monterey Peninsula post won first prize and an award of $800 and the Santa Ana post was second with an award of $300, it was announced.

Victors Go to Portland

The Monterey Peninsula post will represent the state of California at the Portland national convention to be held next month.

San Jose was third, winning an award of $150, South Pasadena, former champions, were fourth; Riverside, fifth, and Pasadena, sixth.

Chico won the class "B" competition and a $300 prize; Corning won $150 and second money; Salinas, third, $50; Santa Cruz, fourth and Modesto fifth.

Return Tonight

Highland Park, Los Angeles, won the woman's auxiliary drill team event, with Long Beach second and Maywood third. Zane Irwin post, San Francisco, was first in the band contest, with the San Francisco county council entry second.

Members of the Santa Ana post drum corps were expected to return to Santa Ana today, it was said by Rodney Bacon, post commander.

The results of the race between Monterey and Santa Ana for first honors was so close that the decision was held up for some time. Monterey finally was given the verdict by one tenth of a point over the local corps.

INDIANA SOLONS LIFT TAX BURDEN

INDIANAPOLIS, Aug. 16.—(UP)—Indiana's emergency session of the legislature adjourned sine die today with the state's property tax burden lightened between $12,000,000 and $15,000,000.

The Wright "bone dry" law, although battered by repeated attacks, was unchanged.

It was estimated aggregate salary reductions would be $8,700,000. Indiana's public official payroll is approximately $87,000,000.

BASEBALL RESULTS

AMERICAN LEAGUE

Cleveland	010 020 000	3	7	0
Philadelphia	000 000 020	2	8	1

Harder and Myatt; Earnshaw and Cochrane.

(First Game)

Detroit	130 000 121	8	13	1
New York	410 032 03x	13	14	0

Whitehill, Morrow and Ruel; McFayden, Moore and Dickey.

(Second Game)

Detroit	001 002 000	3	6	0
New York	004 010 02x	7	8	0

Myatt and Hayworth; Allen and Dickey.

St. Louis	100 010 010	3	7	1
Boston	000 100 001	2	7	0

Stewart and Ferrell; Durham, Kline and Connolly.

Chicago	000 030 000	3	11	2
Washington	000 001 04x	5	6	0

Gaston, Tinning, Faber and Berry; Crowder and Spencer.

NATIONAL LEAGUE

Brooklyn	000 000 000	0	7	1
Pittsburgh	000 000 04x	4	8	0

Clark and Lopez, Sukeforth; French and Grace.

Boston	000 000 030	3	10	1
Chicago	000 000 004	4	8	1

Brandt, Cantwell and Hargrave; Warneke and Hartnett.

New York	000 000 100	1	4	2
Cincinnati	010 000 010	2	3	3

Fitzsimmons and Hogan; Carroll and Lombardi.

Blame Drop In Values For Raise

Levy Will Be Three Cents Higher Than Last Year; Same as 1926-27

A CITY ORDINANCE fixing the tax rate at $1.85 per $100 assessed valuation for the year starting July 1, 1932, was given first reading by the city council at its meeting last night, following completion of the city's budget for the year. The rate is the same as for 1926-27 and is three cents higher than last year.

The new ordinance will be presented for passage on Monday night, August 29, time set for the next meeting of the council.

The tax rate is expected to raise $347,000 to be expended by the city, which with the anticipated city receipts from the various departments is expected to total $571,789, the anticipated amount needed to operate during the year. The assessed valuation is placed at $19,837,500 this year, exactly $500,000 less than last year. This was the reason an increase in the tax rate was necessary, rather

(Continued on Page 2)

80 CENT RATE DEMANDED BY L. A. TAXPAYERS

Supervisors' Chambers Are Packed as Hearing Opens on County Budget

LOS ANGELES, Aug. 16.—(UP)—A huge crowd of tax payers today flocked to the chambers of supervisors to attend a hearing on the county budget for 1932-33 and demand a tax rate of not in excess of 80 cents.

Boos were heard when speakers for the tax payers council demanded a 25 per cent cut in all county salaries.

J. W. Buzzell, secretary of the central labor council, spoke against this proposal.

J. Francis Potter, a tax expert, asked the following program be adopted:

1. That the number of county employes be reduced from 11,103 to not more than 9000.
2. That the salary budget be reduced 30 per cent.
3. That the district attorney's office should eliminate 61 investigators, costing $175,000, and this work be done by the sheriff's office.
4. That the allowance of the Los Angeles Chamber of Commerce should be cut from $300,000 to $90,000 a year.
5. That the allowance of $30,000 a year to the state chamber of commerce be eliminated.
6. That consolidations in county departments, particularly of the surveyor, regional planning, recreation, and health be effected, including consideration of merger of city and county activities.
7. Elimination of $40,000 allowance to the county fair, of $12,500 to annual livestock exposition, and $7500 to Hollywood bowl.

68 TRUCKLOADS OF GOLD TRANSFERRED

NEW YORK, Aug. 16.—(UP)—Tons of gold were trucked through the streets here today during transfer of $1,000,000,000—the biggest gold movement in the history of Wall Street.

The precious metal was being moved from the old assay office in Wall Street to the new office at South Street and Old Slip, not far from the East river fish markets.

Almost $100,000,000 in silver already has been moved. Gold, platinum and other metals are to be transferred within the next two weeks. Sixty-eight truckloads of gold were moved yesterday—just like so much coal except for armed guards and armored trucks.

CLAIM WALKER WILL RESIGN AS N. Y. MAYOR

Philadelphia Paper Sees Political Significance in Action if Carried Out

PHILADELPHIA, Aug. 16.—(UP)—Mayor James J. Walker of New York City will resign within the next five days and before Governor Franklin D. Roosevelt announces a final decision on the demand that he be removed from office, the Philadelphia Record said it had learned from "responsible sources."

"The resignation will carry with it the most significant political implications. If the mayor were ousted by the governor, the law provides that the president of the board of aldermen automatically succeeds him and continues to serve as mayor until expiration of the term.

Can Seek Re-Election

"But if Mayor Walker resigns, the law provides for a special election to choose a successor to fill out the unexpired term. Walker, if he resigns, therefore, could become a candidate to succeed himself at the general election in November, 1932. If elected, he would be back in power by January 1, 1933.

There have been numerous reports that Mayor Walker would resign to run on a vindication

(Continued on Page 2)

LEGION MAY URGE PAYMENT OF BONUS

OAKLAND, Aug. 16. — (UP) — Resolutions demanding immediate payment in full of the veterans' bonus, creation of a Federal Board of Industri. Welfare and Veteran Support of a five-day working week and six hour day were under consideration by the California convention of the American Legion today.

Forty-six resolutions in all were presented to the resolutions committee.

A protest against the action and methods of Federal authorities in ousting the bonus expeditionary force from Washington also was up for deliberation.

Frank Egan Faces Court for Murder

SAN FRANCISCO, Aug. 16.—(UP)—The vivid story of what the state claims was the murder of Mrs. Jessie Scott Hughes, 67, widow, by two ex-convicts under the direction of Frank J. Egan, former public defender, was expected to be started before Superior Judge Frank H. Dunne today.

Prosecutor I. M. Golden had introduced a series of witnesses to prove that Egan was desperate for money when Mrs. Hughes was killed April 29.

Friends and associates, including his former secretary, Mrs. Janet Kent, were called to testify he mishandled funds belonging to Mrs. Hughes and to the estate of another client, Mrs. Katie Weber.

MOTHER AND BABY DOING WELL

Ann Morrow Lindbergh, wife of Col. Charles A. Lindbergh, to whom a second son was born this morning at the Morrow home in Englewood, N. J. The Lindberghs have been making their home at the Morrow estate since the murder of their first-born, three months ago.

HOOVER, CURTIS REFUSED ENDORSEMENT OF W. C. T. U.

SEATTLE, Aug. 16.—(UP)—The 58th national convention of the Woman's Christian Temperance Union will not follow the lead of the allied forces of prohibition in endorsing the Hoover-Curtis ticket, Mrs. Ella Alexander Boole, president, said last night.

"This organization cannot endorse President Hoover in the face of his stand on the party's prohibition plank," she said. The Republican party has disfranchised us by its stand on prohibition issues."

Her declaration followed a conference with the special committee working on political recommendations to be made by the convention.

In other speeches last night B. N. Hicks, chairman of the Washington State Anti-Saloon league, told the convention the main fight before the union during the coming elections was for election of a "dry congress and dry state legislatures."

Dr. Mark A. Mathews, Seattle, charged the "wet press" of the country would not give publicity to the dry cause. "It's silence for virtue and headlines for vice," he declared.

NOTED FLIER NEAR DEATH AFTER CRASH

Russell Boardman Probably Fatally Hurt as Ship Plunges 2000 Feet

SPRINGFIELD, Mass., Aug. 16.—(UP)—Russell N. Boardman, coholder of the world distance flight record, was injured, perhaps fatally, in a crash at the Springfield airport today.

Boardman's plane dived from an altitude estimated at nearly 2000 feet. The crash was witnessed by scores of persons.

The noted flier who has been

(Continued on Page 2)

GERMANY WILL ASK REVISION OF ARMS PACT

Ready to Abrogate Restrictions if Parley With France is Failure

BERLIN, Aug. 16.—(UP)—Germany is on the verge of opening direct "disarmament negotiations" with France, it was disclosed today, and in the event of failure, is ready to abrogate the military restrictions imposed on Germany by the Versailles treaty.

On July 26, Gen. Kurt Von Schleicher, minister of defense, announced in a broadcast speech that Germany is prepared to remodel her armed forces, since the other powers are unwilling to reduce to Germany's level.

Ready To Act

The German government is now

(Continued on Page 2)

BRIGHT SPOTS IN BUSINESS

BY UNITED PRESS

WASHINGTON—Farm prices rose 10 per cent in the month ended July 15, the biggest gain for any month in three years, according to the Department of Agriculture.

GREENSBORO, N. C.—Wages were increased 10 to 12 per cent by Southern Silk Mills, Inc., affecting about 225 employees.

DANVILLE, Ill.—Net income of United Electric Coal company for the year ended July 31, was estimated at $310,000, against $150,562 in the preceding year.

HAMMOND, Ind.—A 5000 tons a month increase in finished steel output for August is reported by the Inland Steel company for its Hammond plant.

HAMMOND, Ind.—Approximately 100 men have been recalled by the Universal Atlas Portland Cement company.

CHICAGO—Thirteen hundred men have returned to work for two weeks at the Silvis, Illinois, shops of the Rock Island Railroad lines.

Order Autopsy In Mysterious Death

SACRAMENTO, Calif., Aug. 16.—(UP)—An autopsy was ordered today in an attempt to solve the mysterious death of Anna May Bishop, 18, who was found dead in bed by her uncle, Fred Allen, last night.

A short time before the girl was found dead, a friend had visited her and found the girl "cheerful."

No poison or poison container was found near the girl.

Her sister, Isabel Bishop, committed suicide here last year, police said.

COL. LINDBERGH CHUCKLES HAPPILY AS HE CONFIRMS WORD OF BABE'S ARRIVAL

ENGLEWOOD, N. J., Aug. 16.—(UP)—Another son was born to the Lindberghs today.

The baby came into the world at 7:30 a. m. at the great white Morrow homestead where Col. and Mrs. Charles A. Lindbergh have been staying since the tragic discovery three months ago that their first son had been murdered by kidnapers.

In this proud house, three years ago, Anne Morrow married Col. Lindbergh, hero of a world; in this same house, a year later, her first son was born. Here she had come for the funeral of her father, Dwight W. Morrow, in the months between.

Morning sunshine, streaming through the mists that hung low in the woodlands of the palisades, broke over the lonely mansion early today as, in an upper room of an especially prepared wing, the baby was born.

Lindbergh Chuckles

And Col. Lindbergh himself, excited and chuckling happily, answered the telephone to confirm the news, to announce the age-old mystery and victory of birth—"Yes, mother and baby are doing well."

Once again, throughout the warm morning, drowsy Englewood hummed with the uproar of an international event.

Once again in the automobiles of New York newspaper men roared through the streets, news reels and cameramen gathered before the closed gates of the Morrow home, waiting a chance to snap a visiting celebrity, a nurse, a hurrying doctor.

And once again the world thrilled to news of "Lindy and Anne," perhaps the most famous, best loved and most tragic couple who

(Continued on Page 2)

THREE JUDGES FACE OUSTER MOVE IN L. A.

Guerin, Fleming and Stafford Named in Recall Petitions on File

LOS ANGELES, Aug. 16.—(UP)—Recall petitions against three superior court judges, two of whom allegedly accepted gifts from receivers for the American Mortgage company, were filed with W. M. Kerr, registrar of voters today.

The petitions were drawn against John L. Fleming, Walter S. Guerin and Dailey S. Stafford, and contained more than 100,000 signatures each.

Bar Launches Move

Proceedings were instituted against the three jurists by the Los Angeles Bar association when they refused to accede to demands that they resign.

Stafford and Guerin were accused of having accepted gifts of clothing from Charles F. Allison and A. J. Showalter, later discharged as state receivers for the $13,000,000 mortgage firm.

Fleming was charged with permitting deposit of receivership funds in a bank in which he had a financial interest.

Superior Judge Walter S. Gates recently was quickly acquitted of a charge that he accepted a bribe by appointing a publicity writer as his campaign promoter in exchange for receivership posts.

Kerr said he would immediately have the petitions checked to determine if there were sufficient names of qualified electors to warrant a recall election.

There were 107,571 signatures on the petition for Stafford's removal; 104,412 against Guerin and 104,341 against Fleming. Between 58,000 and 79,000 signatures were required.

JAPAN SLASHES RATE ON POSTAL SAVING

TOKIO, Aug. 16. — (UP) — A twelve million dollar slash in postal savings rates was decided upon by the cabinet today when it announced it would reduce the rate on such savings from 4.2 percent to 3 percent.

The reduction was to become effective in October, and 40,000,000 depositors will be affected by the order.

Postal savings deposits in Japan last year were estimated to equal 4,105,000,000 yen. At the present rate of exchange this would be the equivalent of approximately $1,013,935,000 and the interest reduction would represent a saving of $12,167,220.

Postal savings have been a popular form of investment for years in Japan.

"Flying Boudoir" In Air Two Days

VALLEY STREAM, L. I., Aug. 16.—(UP)—Mrs. William H. Marsalis and Mrs. Louise M. Thaden had been in the air two days at 2 p. m., today and the "Flying Boudoir," their feminely-appointed airplane continued to drone over Long Island in the attempt to shatter the 123 hour sustained refueling flight record for women.

They were favored by good flying weather although earlier in the day it appeared they would have to face fog, a warm sun, mist and the daring however, dispelled the gathering mist and the daring women had little trouble making contact with the refueling ship.

MISS CRUICKSHANK BEATS MISS PALFREY

FOREST HILLS, N. Y., Aug. 16.—Helen Jacobs of Berkeley, Calif., seeded first, today defeated Miss Virginia Rice, 6-1, 6-0, and advanced into the third round of the National Women's tennis tournament.

Other results:

Mrs. L. A. Harper, Oakland, Calif., defeated Mrs. A. J. Lamme, jr., Rye, N. Y., 6-3, 6-2.

Josephine Cruickshank, Santa Ana, Calif., defeated Mianne Palfrey, Sharon, Mass., 6-2, 6-4.

Mae Ceurvorst, Wichita, Kans., defeated Bonnie Miller, Los Angeles, 6-3, 6-3.

Mrs. John Van Ryn, East Orange, N. J., defeated Clara Louise Zinke, Cincinnati, 6-3, 6-3.

Indiana Ratifies Norris Amendment

INDIANAPOLIS, Ind., Aug. 16.—(UP)—Indiana today became the 23rd state to ratify the Norris amendment to the federal constitution abolishing "lame duck" sessions of congress. The measure was passed 41-1 in the state senate and 77-5 in the house. Gov. Harry G. Leslie's approval is not required.

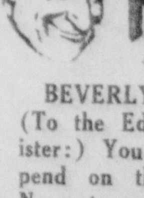

WILL ROGERS says:

BEVERLY HILLS, Aug. 16. (To the Editor of The Register:) You can always depend on the old American Negro to say the apt things in a few words. Up here at the ranch the other day a Negro private of the famous Tenth Cavalry (who are taking care of the American horses) was leading a tired horse around that had lost in his particular competition. He didn't know anyone was in hearing distance, but we heard him say: "Never mind, old boy, you didn't win nothing but I loves you." Now let some educated diplomat think of a more fitting thing to say to our foreign and native competitors than that. Never mind what boy or girl, from what State or what country, come and was defeated, "we loves you."

Yours,

WILL.

COUNCIL SETS TAX RATE FOR CITY AT $1.85

(Continued from Page 1)

than a decrease which would have been possible, according to city officials, if the assessed valuation had not dropped.

The rate is made up as follows: General, 63 cents; street, 28 cents; sewer, 4 cents; fire, 30 cents; total operating expenses, $1.25; advertising, 1 cent; park, 3 cents; music 1 1-2 cents; total special, 21 cents; interest and sinking funds, 39 cents; grand total $1.85.

Band Fund Slashed

If the Santa Ana Municipal band is to be continued this year it will have to be done on $3000 instead of $9472, as spent last year, the board decided. Allowance of only one and a half cents is made for the music fund this year.

A number of persons and committees have requested the council to keep the band this year, but due to economy measures adopted, the amount allowed is less than a third of the amount allotted last year.

One councilman said that he would be in favor of cutting out the band fund altogether thereby saving $3000, if the present band was not kept. It is not known whether the Santa Ana Municipal band can be kept together with the amount of money allocated to it this year.

Other councilmen were said to favor giving the city all the music it could get for $3000, whether it be the old band or not.

The finance committee of the Chamber of Commerce met with the council at the afternoon session yesterday and asked that the amount of the advertising fund be set at $4000 for the year.

C. of C. Plea Denied

The committee, which was composed of William Jerome, John Knox, Earl Morrow, Alex Brownridge and George Raymer were told that if the amount was increased over the tentative amount of $2000, that the tax rate would have to be raised another cent and that the council would be opposed to a higher rate than $1.85.

Jerome pointed out the need for more money at this time, declaring that it would be almost impossible to "hold things together" on less money.

The council failed to give an inch in its stand for a fund of only $2000, and this is the amount the budget carried with the ordinance was given its first reading last night.

The city spent $10,063 from the advertising fund last year.

The average life of the president of the United States has been 69.9 years. The average hereditary monarch of Europe has lived for 53.6 years.

The United States consumes more than 800 million tons of coal each year, and each million tons costs the lives of six men.

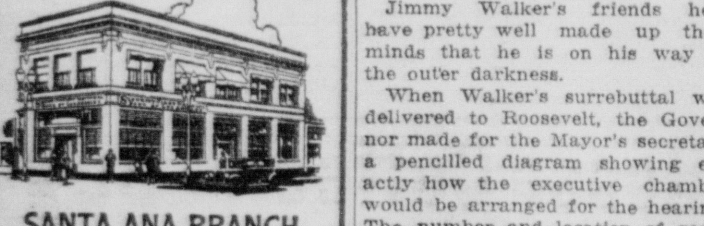

SANTA ANA BRANCH
Main and 4th Streets

MEMBER FEDERAL RESERVE SYSTEM

Are You a DEPOSITOR?

WHEN a person applies at a bank for a loan, either unsecured or on collateral, one of the first questions asked is "Are you a customer of this Bank".

It is only fair that in making loans those who have helped put the money in bank should have the right of way when it comes to using the money.

If you are planning for success in business, form the banking habit. Accumulate a reserve in a savings account; keep a reasonable balance in your checking account. Get acquainted with your banker as a depositor...then when you need to borrow the question "Are you a depositor?" will not embarass you.

SANTA ANA BRANCH
SECURITY-FIRST NATIONAL BANK OF LOS ANGELES
FRANK J. WAS, Manager

National Whirligig

WASHINGTON
By Paul Mallon

Moses

President Hoover was persuaded to take the leap from prohibition reform because of the political situation in the East.

The carpet in front of his desk was worn out by seaboard leaders on bended knees imploring such action. They told him he could sweep everything from Maine to Pennsylvania.

The prohibition section of the speech was actually written in large part by shrewd Senator George Moses of New Hampshire. That is why it was not in the usual Hoover style.

* * *

Drive

Now you will see the most strongly concentrated political campaign in that section ever staged by any political party.

The President's old publicity expert, George Akerson is opening a 40 room suite in the Waldorf this week. He will hold TWO conferences with the press each day. That means a closer contact with the New York press than exists nationally in Washington.

Mr. Hoover will make two and possibly three eastern speeches. One will be in New York, another in Boston. A third may go to New Jersey.

Present plans call for only two more speeches in all the rest of the country. One is scheduled for Ohio and another for Illinois.

If the going gets rough later on, the western itinerary may be enlarged.

* * *

Borah

The speech fixed it so Senator Borah may come back to the fold later on. His prohibition views had to be turned down because of the eastern political situation. But he got nearly everything he wanted in an international way.

The President's words on debts were soft so as not to startle anyone. His intentions were bold. He invited our debtors to settle in such a way as to restore prosperity and effect disarmament — the Borah idea. The only thing he did not do was call an international conference for that purpose. This phase will be taken care of lateron.

NEW YORK
By JAMES McMULLIN

HOOVER

Hoover's acceptance speech was favorably received in the financial district although there was no tossing of hats in air with enthusiasm. Hoover's supporters made much of the contention that he displayed more firmness and courage than had been expected. Unquestionably he won votes for himself in his neck of the woods.

The most interesting passage in the speech to Wall Street was the reference to debts. Despite vagueness of wording, it was widely and favorably interpreted as a tacit acceptance of the principles advocated by Al Smith and the Railway Brotherhoods some months ago.

The remarks on prohibition were considered the best that could be hoped for under the circumstances. There was some disappointment that beer was not mentioned but the doom of the 18th amendment is now thought to be definitely sealed.

Walker

Jimmy Walker's friends here have pretty well made up their minds that he is on his way to the outer darkness.

When Walker's surrebuttal was delivered to Roosevelt, the Governor made for the Mayor's secretary a pencilled diagram showing exactly how the executive chamber would be arranged for the hearing. The number and location of seats allotted for the Governor's own people, for the accusing parties and for the Mayor's party were definitely designated. The diagram was furnished with the clear message that there was to be no gallery and that the hearing was not to be a spectacle but a trial. The Mayor's associate perspired heavily as he watched the pencil point.

Governor Roosevelt himself arranged all the details. He was primarily concerned that affairs should be conducted with the greatest of dignity and the greatest of fairness to the man on trial. The irritations and obstacles created for the Presidential nominee by Walker as Tammany's upstate leader were brushed aside as dead and done.

Copyright, 1932, McClure Newsp'r Syn.

New Jersey Judge Dies In Riverside

RIVERSIDE, Calif., Aug. 16.—(UP)—Judge Nelson Y. Dungan, 65, of Somerville, N. J., dropped dead while attending a motion picture here late last night.

He had come to Southern California three weeks ago with his wife, a daughter, Ruth, and a son, Nelson, to attend the Olympic Games, and had been visiting relatives in Glendale, Calif.

Lost 20 lbs. of Fat In Just 4 Weeks

Mrs. Mae West of St. Louis, Mo., writes: "I'm only 28 years old and weighed 170 lbs. until taking one box of your Kruschen Salts just 4 weeks ago. I now weigh 150 lbs. I also have more energy and furthermore I've never had a hungry moment."

Fat folks should take one half-teaspoonful of Kruschen Salts in a glass of hot water in the morning before breakfast — it's the SAFE, harmless way to reduce as tens of thousands of men and women know.

For your health's sake ask for and get Kruschen at McCoy Drug Co.—2 stores—or any drug store—the cost for a bottle that lasts 4 weeks is but a trifle and if after the first bottle you are not joyfully satisfied with results—money back—(Adv.)

EXHIBITION OF POSTAL STAMPS OPENS IN L. A.

Collections valued at more than $1,000,000 will be shown at the Fourth National Postage Stamp Exhibition, to be held all this week in Los Angeles and to which the general public will be admitted, according to F. A. Baker of Santa Ana, president of the Orange County Philatelic society.

Baker said that Thursday, Friday and Saturday will be the best days for attendance. The doors will be open from noon until 10 p. m. Thursday and Friday, and from 10 a. m. until 10 p. m. Saturday.

The exhibition will occupy the entire second floor of the Cabrillo club building, Eleventh street and Broadway, Los Angeles. At the same time, the Philatelic club will be hosts of the annual convention of the American Philatelic society.

More than 500 frames of stamps will be on display, including the world's finest airmail collection. United States issues will be shown in great detail, including the rare Buchanan stamp, early Californian Pony Express covers, and other rarities. The popular Cape of Good Hope triangulars will be in evidence, as well as collections of all other foreign countries.

The U. S. post office will operate a branch of the Philatelic agency, where collectors may purchase U. S. stamps for their collections. On August 18, the new 6c coil stamp and 6c stamped envelopes, in white, blue and amber will be placed on sale for the first time, exclusively at the exhibition, and will be postmarked with a special first day cancellation if mailed at the exhibition.

Stamp fans and non-collectors as well will be charmed at the beauty of the exhibits, Baker said.

TEXAS HURRICANE DEAD TOTALS 33

HOUSTON, Tex., Aug. 16.—(UP)—Full extent of damages wrought by a week end hurricane along Texas' Gulf coast became known today as relief workers penetrated stricken communities.

Repaired communication lines brought reports of additional casualties, setting the number of known dead at 33. Damage in the 400 square-mile area was raised from $1,000,000 to $3,000,000. Three hundred persons were listed as having received medical attention.

Trucks and freight cars carried supplies of building materials, food, water, medicine and clothing to small coastal towns that bore the brunt of the tropical winds.

Conduct Funeral Of Daniel Marks

Military funeral services for Daniel A. Marks, 85, who passed away Sunday at the Sawtelle veterans' hospital, and who was a veteran of the Civil war, were held this afternoon from the Smith and Tuthill funeral home.

The aged veteran had been color bearer for the Sedgwick post, Grand Army of the Republic, and carried the colors the last time they were used The flag was used today at the funeral services, with J. R. Moore of the Sons of Union Veterans carrying the flag.

Mr. Marks had been a resident of this city for the past 20 years, living at 1007 West Myrtle. As a boy of 14, Mr. Marks enlisted in the Union army, taking the name of his foster parents, that of Holbrook, his parents having passed away when he was very young. He was born in Terra Haute, Ind., and he had been at Sawtelle for the past two months.

Seek Permit for Revival Meetings

Formal request was made the city council last night for permission to stage another series of John Brown meetings in the same location the evangelistic meetings were held here several months ago, in the 900 block on South Broadway.

The council took no action other than to appoint Councilman E. G. Warner as a committee of one to work with the revival committee to determine if the property owners and residents of the district objected to the meeting.

The meetings are to start on September 18 and continue for several weeks, it was announced.

HAMOND'S MARKET

2ND STREET ENTRANCE
GRAND CENTRAL MARKET

ROUND STEAK .... Lb. 17 1/2c

LAMB RIB CHOPS ..... Lb. 17 1/2c

VEAL ROUND STEAK... Lb. 25c

BRAINS, Small .... 2 for 5c

SUPERVISORS DELAY ACTION OVER GAS TAX

(Continued from Page 1)

presented. Last Tuesday the board was requested by representatives of various cities and the Farm bureau to reduce the county road tax from 40 cents to 10 cents, instead of the proposed cut to 22 cents on property outside cities and two cents on property on the whole county.

Since the last meeting, the letter says, the county proposed budget has been carefully perused.

Wages Too High

As laymen, the letter declared, it would seem from the standpoint of the taxpayer that salaries and wages are too high. This was called to the attention of the board in the hope that the members would peruse the general overhead involved in the care of roads with a view to, if possible, reducing this item.

The plans of the supervisors in the budget and the plan as outlined by the Farm Bureau and cities differ. The supervisors' plan allows $177,000 in aid to cities and district; provides for a 22-cent tax on property outside cities and two cents on whole county, and raises $130,466 more money, according to the letter.

The Farm Bureau and cities plan allows $241,679 in aid to cities and districts; only provides for a 10-cent tax on property in unincorporated areas and none inside cities, and shows a total of $71,222 less to be spent than under the supervisors' plan, the letter says.

The difference in the plans is that the granting of the 32½ per cent (asked by the cities) of the $355,963 estimated receipts from licenses, etc., fees equals $115,679, as compared with the $51,000 included in the supervisors' proposed budget, and makes a total aid to the cities and districts of $241,679 as compared with the supervisors' aid to the cities and districts of $177,000, according to the letter.

Farm Bureau Letter

Excerpts from the letter of the Farm Bureau follow:

"Since our meeting with you last Tuesday, we have carefully perused your proposed budget as compiled by W. T. Lambert, county auditor, and made available to the taxpayers on August 9. According to our interpretation of this budget, you have set up $784,933 for the construction and maintenance of highways and bridges. This includes $202,332 for salaries and wages; $205,789 for maintenance and operation; $51,000 for aid to cities; $68,000 for aid to special road districts from the general license fund; $58,000 for aid to special districts from the funds of Supervisorial District No. 3.

"Without having had the opportunity to discuss these items with you and to go into the projects in detail, it would seem to us as laymen, from the standpoint of the taxpayer, that the salaries and wages item looks high. We would call this to your attention in the hope that you will peruse the general overhead involved in the care of roads, with a view to, if possible, reducing this item.

"Sources of funds: Gas taxes and their reserves, $405,128; 22-cent tax on outside, $186,246; county general fund, $29,220; unappropriated reserves in supervisorial district funds, $38,210; total, $658,804.

"Proposed road expenditures, as proposed by the Orange County Farm Bureau and the cities of Orange county: 880 miles at $317, $278,960; city aid, 32 1-2 per cent of $355,936, $115,679; aid to special road districts (1932-33 supervisors' figures), $126,000; encumbrances, $8,202; total, $600,841.

"Sources of funds—Farm Bureau plan: Gas taxes and their reserves $405,128; 10-cent tax on outside, $85,000; unappropriated reserves in supervisorial district funds $38,210; total $528,338.

How Plans Differ: Supervisors' Plan: 1. Allows $177,000 in aid to cities and districts. 2. Provides for a 22-cent tax on property outside and 2 cents ($29,220) on whole county. 3. Raises $130,466 more money.

Farm Bureau Plan: 1. Allows $241,679 in aid to cities and districts. 2. Only provides for a 10-cent tax on property in unincorporated area and none inside cities. 3. Shows a total to be spent of $71,222 less than Supervisors' plan.

"You will note that we include in the comparative figures 880 miles of roads, while the report of the road department as of July 1, 1932, shows 1088 miles of roads However, the latter figure includes 101 miles of right-of-way which we assume will not require any cost of maintenance and also 108 miles in the county good road system for which we observe you have set up for maintenance and construction of upkeep an item of $61,260 which you have carried over from last year as a reserve—thus requiring no direct property tax to maintain this mileage. Likewise, you carried over $13,400 in the bridge funds to take care of a like expenditure proposed for bridges for this year.

"We want to take this opportunity to say to you that we greatly appreciate the splendid effort that you have made in reducing the road budget from approximately $1,600,000 last year, to $784,000 this year. You will observe that in the comparative figures we show above, your cost for maintaining the 880 miles of roads is $672,063 less $80,202 of encumbrances and $177,000 aid to cities and special districts—a net expenditure of $414,861, or an average of $460 per mile, while we have in our request an estimated maintenance of $317 per mile—a difference of $143 per mile."

SEE THE
$10,000
GRAHAM CHASSIS
On Display at
117 No. Sycamore
Wednesday and Thursday
August 17 and 18

GERMANY WILL ASK REVISION OF ARMS PACT

(Continued from Page 1)

prepared to put those words into practice, and on the return of the French ambassador, Andre Francois Voncet, from his vacation, intends to start discussions, possibly next week, looking to revision of the Versailles provisions.

In the impending conversations, Germany will demand, first, reduction of the 12-year term of army service to six years. The Versailles treaty imposed a mercenary army on Germany with a 12-year enlistment term, which experts regard as psychologically damaging to the troops.

Wants Arms Plants

Secondly, Germany will demand the right to manufacture arms at various plants which also will produce other products. Under the agreement of the ambassadors' conference, Germany is now permitted to manufacture arms at 33 designated factories, and the quantity of arms is fixed.

SECOND SON IN LINDBERGH FAMILY BORN

(Continued from Page 1)

play their parts upon the wide stage of news.

World Gets News

With news of the birth, cables flashed the word to London and Tokio, which knew the gay young couple when they flew the northern Pacific route, to Mexico City where they met and became engaged.

Knowledge of the forthcoming birth of a second child had heightened anxiety throughout the tragic days in which 20 month old Charles Augustus Lindberg jr., was sought. Because of Mrs. Lindberg's condition, the couple had moved to Englewood from their own home in Hopewell and remained here throughout the summer. Mrs. Morrow herself, the grandmother, had returned from Europe only a few days ago, to await the birth.

Mrs. Lindbergh remained in seclusion, attended by Dr. E. M. Hawks and Dr. E. H. Dennen, who also were attendant at the birth today. Col. Lindbergh likewise was seldom seen, except hurrying to and from his mid-town office. It was only yesterday that, for the first time in months, he visited Newark airport, took an airplane aloft, tested it in dives and spins for almost an hour.

"Just business, you know—part of my job," he smiled. A barehead boyish figure, he seemed relaxed and rested, a different man from the tense, taut dynamo of energy who had personally led the search for kidnapers of his first child, who had beat through the underbrush of Sourland mountain, flown up and down the foggy coast for mythical rendezvous at sea, had stood, head bowed, before a tiny twisted body he knew for that of his laughing curly haired son.

Certain it is that the search for the kidnapers continues at this moment. At one time federal agents, New Jersey state police, agents of the Morrow and Lindbergh families and the police forces of a dozen world capitals combined in that desperate but futile search. It is not known to what degree this activity had been sustained. But unquestionably it continues.

Charles Augustus Lindbergh jr. was kidnaped from his crib on the second floor of the Lindbergh home near Hopewell, between 8:20 and 10 p. m. on Tuesday, March 1, last. The kidnapers left a note demanding $50,000 ransom.

May 12 Col. Norman Schwartzkopf head of the New Jersey state police, announced that the baby had been found, dead.

The little body lay in a thicket, close to a road near the Lindbergh home at Hopewell. The child had been murdered, the body abandoned, on the night of the kidnaping and flight of the abductors.

TWO JAILED FOR RECKLESS DRIVING

Two men went to jail here last night to serve five day jail sentences on reckless driving charges.

One was Edgar F. Kesel, 20, of 781 North Hamilton street, Pomona, who is alleged to have failed to stop when state officers attempted to examine the lights on his automobile.

He was arrested on the Santa Ana boulevard several days ago.

The other was Dan H. Wilson, 20, of Alhambra, who was sentenced several days ago and given until last night to check in at the jail.

NOTED FLIER NEAR DEATH AFTER CRASH

(Continued from Page 1)

preparing to participate in the national air races at Cleveland, O., next month, was pinned in the wreckage, efforts to extricate him were not immediately successful.

Early reports said, however, that he appeared to be still alive.

Last year, Boardman, with John Polando of Lynn, Mass., flew nonstop from New York to Istanbul, Turkey, to establish a new distance flight record of 5039 miles.

After being extricated from the wreckage by airport attaches, the flier was taken in a police ambulance to Springfield hospital. Ambulance attendants said he was "badly injured" and that there was little hope he could live.

CLAIM WALKER WILL RESIGN AS N. Y. MAYOR

(Continued from Page 1)

platform for mayor or governor. He has denied the reports.

WALKER LOSES BITTER CLASH ON TESTIMONY

STATE CAPITOL, ALBANY, N. Y., Aug. 16.—(UP)—Interrupted throughout by angry gestures and recriminations, the executive hearing into charges against Mayor James J. Walker of New York progressed today into its most spectacular phases—the mystery of Russell T. Sherwood's $1,000,000 brokerage accounts.

The New York mayor and his counsel, John J. Curtin, fought a bitter but losing fight to exclude testimony relating to the association between Sherwood, Walker's financial agent who is now missing, and the mayor.

Step by step, Governor Franklin D. Roosevelt led the mayor through a maze of questioning designed to prove, or disprove, that the Sherwood accounts were actually those of the mayor.

Checks In Evidence

Photostatic copies of checks and deposit slips were offered in evidence by Samuel Seabury, the chief complainant against Walker, and were accepted by Roosevelt over the vigorous, vehement objections of Curtin.

Java, with an area of 48,504 square miles, is the world's most densely populated island. Last year its population was estimated to exceed 36,000,000.

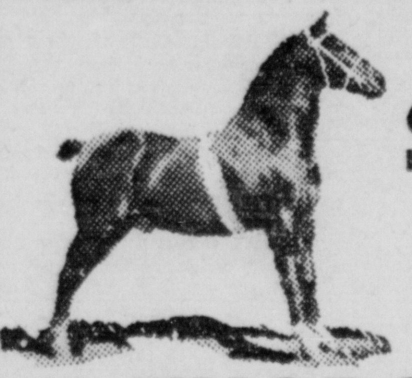

FOR SALE
Choice of
50 THOROBREDS
1, 2, 3 and 4 Year Olds
Many Brood Mares With Colts by Their Sides
PRICED CHEAPER THAN ORDINARY WORK HORSES.
Call at
OLE HANSON STABLES
SAN CLEMENTE

Where PRICES are LOWER! ON NEW DESIGNS

QUALITY ALWAYS
Easy Terms

New Upholsterings From the Late Markets. New High Quality at the New Prices.

IT'S NEW
$69.00
Easy Terms

This lovely 2-piece Suite—upholstered in rayon tapestry. Loose spring filled cushions, web bottom, hardwood carved frame. Imitation loose cushion backs. Full size 84-in. davenport and large club chair. A very wonderful suite at this remarkable low price. $69.00 for the two pieces.

Extra Special
2-Pc. Mohair Suite. A quality suite at the lowest possible price.
2-Pc., only $58.00
Easy Terms

Another Big Value
3-Pc. Jac. Velour Suite. Hardwood frame. Web bottom. A very big value 3-Pc. only $48.75
Easy Terms

SEE THIS NEW LINE Now At
DICKEY'S

We are showing a very beautiful line of the newest and smartest 2-piece suite ever displayed in the city - - - consisting of all the popular fabrics such as—

Mohair's--Tapestry
Rayon Tapestry
French Velour
Silk Brocketell and
Jac. Velour

and many other new combinations. We stress quality first—then price. It pays.

Every Suite on Our Floors Very Specially Priced This Week--Trade in Your Old Suite Now

Dickey Furniture Co.
The Home of Better Furniture
On Fourth at Spurgeon
Just Two Blocks East of Main

Supervisors Open Bids On Construction Of New Road

The Weather

For Los Angeles and vicinity—Fair tonight and Wednesday with moderate temperature; cloudy or foggy in the morning; gentle changeable winds.

For Southern California—Fair tonight and morning on coast; normal temperature; moderate westerly winds offshore.

Fire weather forecast — Little change in temperature or humidity; gentle changeable winds.

Notices of Intention to Marry

Carl T. Bateman, 21, Lois Courtney, 18, Santa Ana.

Floyd L. Burdg, 23, Muriel G. Keniston, 18, Los Angeles.

Albert Cauldwell, 52, Compton; Ruth Payne, 39, Hawthorne.

Victor M. Dressler, 42, Octavie L. Weiss, 38, Los Angeles.

James T. Fernon, 23, Joan Howe Buchanan, Los Angeles.

John J. Feemster, 75, Helen M. Steele, 77, San Dimas.

Juan Hernandez, Anaheim, 22; Suzana Lopez, 18, San Bernardino.

James Clarence Hartwell, 29, Huntington Park; Marjorie Irene Davis, 22, Los Angeles.

Stanley Kertes, 22, Shirley Kuhn, 18, Los Angeles.

Ora F. Martin, 53, Nina M. Reed, 46, Baldwin Park.

Ralph M. Miller, 24, Kathleen Sturgill, 20, Dana Point.

John B. Miller, 21, Santa Monica; Janelle M. Hill, 19, West Los Angeles.

Durward E. Page, 25, Ruth E. Muller, 25, Santa Ana.

Joseph E. Pruitt, 19, Virginia L. Gray, 18, Southgate.

William J. Pool, 18, Ruth M. Herrerra, 16, North San Diego.

Elliott Qualls, 25, Los Angeles; Marguerite Jones, 21, Santa Monica.

Abe F. Regehr, 38, Lettie A. Kettering, 38, Redlands.

Albert E. Spainhower, 26, Wilmar; Gertrude H. Smith, 28, Pasadena.

William R. Sparkman, 24, Verda L. Morrell, 18, Corona.

James Temby, 65, Colton; Mary J. Collicott, 64, Long Beach.

Louie Weiss, 37, San Pedro; Frances Bouldin, 20, Compton.

John Zana, 67, Susannah Muller, 47, Anaheim.

Marriage Licenses Issued

Edward T. Crume, 21, Margaret Lois Scott, 18, Culver City.

Dorchester Erwing, 22, Josephine Simpson, 21, Los Angeles.

Nick Greiner, 55, Ramona Rios, 50, Baldwin Park.

John W. Terpening, 60, Estella A. Mullen, 62, Los Angeles.

Frank Reyes jr., 26, Olinda; Carrie Peralta, 25, Atwood.

Vide Maslach, 40, Viola Bulaich, 19, Los Angeles.

John Borrego, 21, Garden Grove; Alice Robles, 18, El Modena.

Thurland E. Rand, 22, Whittier; Helyne Fitz Randolph, 23, Pasadena.

Octavio de la Vega, 26, Estella Espinoza, 24, Los Angeles.

Ernest Briden, 40, Annabel Arnold, 49, San Diego.

Norman Floyd Rader, 21, Rosie H. Vazansky, 18, Lancaster.

Joseph R. Gaynor, 46, Stella O. Stewart, 47, Los Angeles.

William S. Beyer, 26, Agnes E. Becker, 26, Los Angeles.

Frank A. Wurster, 23, Cathryn Lacy, 20, Santa Ana.

Charles W. Hill, 23, Ann H. Meier, 18, Anaheim.

William F. Metz, 37, Los Angeles; Helma J. Mueller, 34, Burbank.

Death Notices

A WORD OF COMFORT

It is because your love is great that your burden of grief is heavy. Give rein to your highest hopes and they will be mighty too.

Cease chiding yourself because you have doubted. Let your faith in a loving God sustain you, and your grief and your love will heighten your certainty that reunion is sure and eternity is God's plan for you. New strength and enduring peace will be yours.

CHAPMAN—At her home, 510 South Flower street, August 15, 1932, Mrs. Emma M. Chapman, aged 59 years. Mrs. Chapman had been a resident of Santa Ana for 30 years and is survived by her husband, A. E. Chapman; two sons, Frank and George Chapman, and a sister, Mrs. Catherine Skinner, of Los Angeles. Funeral services will be held Wednesday, August 17, at 2 p. m., from Smith and Tuthill's chapel, the Rev. Perry F. Schrock and Rev. W. S. Buchanan officiating. Services will also be conducted by the Daughters of Veterans. Interment Fairhaven cemetery. Members of Sarah A. Rounds Tent No. 10, Daughters of the Union Veterans, are requested to be present at 2 p. m. Wednesday at the Smith and Tuthill chapel for the funeral. Members are requested to wear white.

"FUNERAL DIRECTORS"

"SUPERIOR SERVICE. REASONABLY PRICED"
HARRELL & BROWN
Phone 1222. 116 West 17th St

PERSONAL SERVICE with FRIENDLY ECONOMY
WINBIGLER'S FUNERAL HOME
609 N. MAIN ST. SANTA ANA • PHONE 60-W

Local Briefs

Persons interested in the John Brown evangelistic meetings now in progress in Fullerton have been invited to meet at the First Christian church, Sixth and Broadway, at 7:30 o'clock tonight for a prayer meeting.

* * *

Mrs. Ella Campau, 801 French street, who has been confined to her home with illness for some weeks, was removed yesterday to the Seaside hospital at Long Beach, where she will be placed under medical observation for a period of two weeks. Mrs. Campau's brother, William Alden Smith, former United States senator from Michigan, recently returned to his home in Grand Rapids following a visit with his sister here.

TWO "SEATRAINS" NEAR COMPLETION

CHESTER, Pa. (UP)—Two "seaplanes," a new type of ocean cargo-carrying vessels, are nearing completion at the Sun Shipbuilding and Drydock Corporation yards here.

Each deck has four rows of standard-gauge railroad track. The ship will accommodate 115 railroad cars of any type, including box cars, flat cars, gondolas and tank cars.

MILE OF DIRT ROAD TO COST NEARLY $6000

C. G. Payne construction company of Laguna Beach was the low bidder for building a mile of dirt fill road which is to be an extension of West First street from Seal Beach easterly to Santa Ana, it was discovered when bids for the project were opened by the board of supervisors this morning.

All Orange county trucks and men must be used in the highway work, the members of the board of supervisors told the competing bidders, and instructed County Road Superintendent Nat Neff to see that this was done.

Payne bid 33 cents per cubic yard for material and placing of material while Steele Finley bid 49 cents; T. G. Smith of Huntington Park 52 cents; Owl Truck and Material company of Compton 74 1-5 cents; and C. G. Wills of Los Angeles 48 1-2 cents.

The bid was not awarded at the morning session, however, but all bids were referred to Superintendent Neff for tabulation and recommendation. The project will cost around $6000, according to Neff, insofar as the work and material concerned in the bids is concerned.

ARRANGE FUNERAL OF EMMA CHAPMAN

Funeral services for Mrs. Emma M. Chapman, 59, wife of A. E. Chapman, who passed away at her home at 510 South Flower street yesterday, will be held from the Smith and Tuthill chapel Wednesday at 2 p. m., with the Rev. Perry F. Schrock, pastor of the First Congregational church of which she was a member, officiating, assisted by the Rev. W. S. Buchanan, pastor of the First Christian church, in accordance with a last request of Mrs. Chapman.

Burial will be in Fairhaven cemetery. Sarah A. Rounds tent No. 10, Daughters of Union Veterans, will have charge of services. Mrs. Chapman had been active in that order for a number of years, and had served the organization as president. She was identified also with the Woman's Relief Corps, P.-T.-A. and other fraternal and civic bodies.

Interested in music and with a carefully trained voice, she was prominent in the Orange County Choral Union when it was a leading cultural group in the county, and more recently had been identified with the Treble Clef club.

Mrs. Chapman was a native Kansan, and as Miss Emma Webber was married on Christmas day, 1898, to A. E. Chapman in Westmoreland, Kansas. They made their home there until 1902 when they came directly to Santa Ana.

In addition to her husband, Mrs. Chapman is survived by two sons, Frank Chapman of Walnut street, and George Chapman, who is with his father in the Flower street home; one sister, Mrs. Catherine Skinner of Los Angeles, and one brother, Frank Webber of St. Paul, Minn., who was here a month ago for a farewell visit with his sister. Charles Chapman, Orange county supervisor, is a brother of Mr. Chapman.

ESSIE HANSON HELD ON DRIVING COUNT

Essie Hanson, Orange woman, charged with driving an automobile while under the influence of liquor after the automobile she was said to have been driving collided with another machine, was held to answer to the superior court at the conclusion of her preliminary examination in Judge A. W. Swayze's Orange justice court yesterday.

She was alleged to have been driving a car in which Cleo Campbell, 21, of 390 North Cambridge street, Orange, was riding when it collided with a machine driven by Tommy Willets, 24, of 888 West Sixth street, Pomona. Willets, Miss Campbell, Miss Hanson and Gladys Sanders, 10 of Pomona, were reported hurt.

The accident occurred almost directly in front of the Orange county hospital, a week ago, and the injured were taken there for treatment.

Neptune's satellite is supposed to be about as large as our moon and it moves around the planet in a little less than six days.

Worrying About Going to the Dentist

never stopped a toothache. It can be taken care of without dread of pain, but delay will increase the tooth disease and the cost of having it treated.

PLATES
$12.50, $15.00, $20.00, $25.00

Guaranteed Lifelyke Plates. Positively will not drop or move around in the mouth.

DR. MUSEUS
110½ E. Fourth St.
Office Hours 8 a.m. to 6 p.m.
Phone Santa Ana 1419

25 years ago today
by C. KESSLER

(Copyright, 1932, by The Bell Syndicate, Inc.)

CRAIL MEETING WILL BE HELD AT BIRCH PARK

Congressman Joe Crail, candidate for the Republican nomination for United Sttes Senator, will discuss problems of the day at a mass meeting to be held at 7:45 o'clock tomorrow evening at Birch park.

Large delegations of Crail-for-Senator supporters from Anaheim, Fullerton, Orange and other metropolitan centers of Orange county are planning a rousing welcome for the congressman at the meeting, according to Jack Wallace, Crail county chairman.

Preceding the mass meeting in Santa Ana, Congressman Crail will speak at an open air dinner in the public park at Fullerton at which members of the Izaak Walton League and other prominent sportsmen of Orange county wil participate.

Friends of Congressman Crail in the county are planning to turn out en masse at both Fullerton and Santa Ana meetings as his Wednesday night visit probably will be his last personal call in Orange county before the primary election of August 30.

There are more than 30,000 lakes in Florida.

WILLARD HEADS MERCHANTS OF BOOSTER BODY

H. E. Willard, of the Willard Dry Goods store, today was selected as chairman of the newly elected board of directors of the merchants' division of the Santa Ana Chamber of Commerce, following announcement of the results of the election.

Other members of the board chosen in the election to serve for a six months' period are: Otto Haan, Jerry Hall, James N. Harding, Claude McDowell, Ivie Stein, Walter Swanberger, Bruce E. Switzler and Fred Urbine. Willard succeeds Harding as chairman.

A. Cavalli, manager of the division announced today that direct warnings had been sent to several merchants to refrain from misrepresentations in their advertising, hand bills and store windows. Action against the offenders is planned unless such practices are stopped, he declared.

An old superstition holds that when five bees come buzzing around your head they are supposed to bring good luck.

PLANE DERBY TO MARK START OF AIR CARNIVAL

CLEVELAND, Aug. 16.—(INS)—Designed as the most pretentious aernautical competitive event ever staged in this country, a new type of transcontinental air derby has been announced as the opening event on the 1932 National Air Races program.

One hundred or more flyers are expected to participate in what probably will be the most gigantic competitive flight in the history of aviation. The race will start August 21 from both coasts of the nation and will finish at the National Air Races airport in Cleveland August 21, the opening day of the annual ten-day air carnival.

If the event proves to be as successful as its sponsors expect, it will become an annual affair and will be known as the National Transcontinental Sweepstakes Derby. Both men and women pilots are eligible in any type of registered aircraft.

Prizes valued at more than $20,000 are to be offered the winners. The Cord cup, a new trophy, will become the permanent possession of the grand sweepstakes winner. A custom-built automobile will be awarded the winners of the east and west divisions. Lap prizes will be posted at every stopover city.

Contesting pilots will be divided into two divisions, one start? ing from the Atlantic coast and the other from the Pacific, each heading toward a mid-continental point, probably Dallas, Tex. At Dallas, the two groups will merge and continue into Cleveland together, arriving to launch the 1932 Air Races program.

Handicaps and methods of starting the contestants from each of the stopover points enroute to Cleveland in the new derby have been radically changed from the much-disapproved plan used last year for the cross-country event.

Three neutral pilots will test each ship over a straightaway course both with and against the wind to fix the craft's maximum speed which will become the basis of its handicap rating. The rating will be transposed into minutes and seconds and the handicaps will be absorbed in each case at the start, that is, the slowest ship taking off first and the fastest last.

Under the procedure, the first ship to flash by the finish pylon at each of the stopover points will be the winner of that lap. Sweepstakes prizes will go to the winners of the most number of laps.

Cliff Henderson, managing director of the races, is now touring the country by air mapping the route for the derby and making arrangements for flagging the racers at the end of each lap.

Silver Cord Lodge No 505, F. and A. M., Wednesday evening, Aug. 17 8:30 p. m. Dance for members at Valencia ballroom, on highway, near Fair grounds. 25c per couple. All Master Masons and wives invited.

CASSIUS E. PAUL, W. M.
(Adv.)

ROUTING OF BUS LINE IS CHANGED

Several changes are to be made in the route taken by the Santa Ana-Tustin bus lines inside the city limits of Santa Ana it was announced today by Richard Winchell, holder of the bus franchise.

He appeared before the city council last night and asked that parking space be given him at Fifth and Broadway. The request was turned over to the street commissioner for action.

Winchell today announced that the bus would operate on Fourth street to Birch street, south on Birch to Third street, east to Broadway on Third street, north on Broadway to Fourth street, Fourth street to Spurgeon street, south to Third street, west to Bush street, Bush to Fourth and out Fourth to Tustin.

The changes were made, it was announced so that passengers would be closer to stores and to the markets.

Hospital Reports Rancher Better

The condition of John Buchheim, El Toro rancher, who was reported to have been taken to the Orange county hospital early yesterday morning in a serious condition from drinking denatured alcohol, was reported better today.

Hospital attendants said the man's condition was greatly improved and that he probably would be taken home shortly

WATCH your HEALTH
IT'S YOUR MOST VITAL ASSET

Phone Today | **FREE X-RAY EXAMINATION** | Don't Delay

No matter how uncertain you may be about what's the matter with you, phone us today for a FREE X-RAY EXAMINATION and definitely find out what's wrong. Don't delay—we make it doubly easy for you by giving you a complete examination, including a FREE X-RAY EXAMINATION, without in any way obligating you. Don't put off this opportunity to learn the cause. We have helped thousands and thousands of sick people.

MARTYN X-RAY CHIROPRACTORS
Phone No. 1344
DR. A. P. KOENTOPP
R-8-16
412 Otis Bldg.

ALPHA BETA FOOD MARKET
THE BEST FOR LESS

Wednesday and Thursday Specials, Aug. 17 to 18
WE CLOSE ON SUNDAYS

SUGAR 10 lbs. 35c With Purchase of 1 Pt. Olives 10c

Citrus Soap Powder .... 1 pkg. 34c; 1 for 1c
Waldorf Toilet Paper .... 4 for 18c
Grape Juice, Pints .... 2 for 25c

Best Food Mayonnaise pt. 19c
Limit 2

Fancy Crab Meat 19c
Laundry Soap .... 10 Bars 20c
Ice Cream Salt .... 10 lbs. 15c

Headlight Matches Carton 19c

Fancy Red Salmon; No. 1 tall .... 2 for 29c
Pear Compote—Fine for Salads; 2½ Tins .... 2 for 25c
Yolo Catsup—Pints 10c

White King Powder lge. 33c
SMALL PKG. FREE

Fruits for Salad—No. 1 Tins 15c
Marshmallows—¼ lb. Pkg. 5c
Jar Rubbers—3 pkgs. 10c

Maxwell House Coffee lb. 25c
With Purchase of ¼ lb. Tea at 10c

Hills Blue Can Coffee .... 1 lb. 24c
LOCAL TOMATOES .... Per lb. 1c
In 25-lb. Lugs

POTATOES WHITE ROSE **Per Lb. 1c**
In 35 Lb. Lugs

White Onions in 20 lb. Lugs .... Per Lb. ¾c
BANANAS—by the doz. .... Each 1c

WEDNESDAY ONLY
Cudahy's Puritan Bacon ½ lb. pkg. 10c

WEDNESDAY ONLY
Fresh Ground Hamburger lb. 10c

THURSDAY ONLY
CUDAHY'S PURITAN LINK SAUSAGE ½ lb. pkg. 10c

Cudahy's Puritan Hams lb. 30c
Center Slices

ASSORTED COOKIES doz. 10c

TEA RINGS .... Each 10c
HOT BREAD 24 OZ. LOAF WHITE or WHEAT **2 for 15c**

We Reserve the Right to Limit Quantities.

In Fair Days ..... and Smooth Sailing

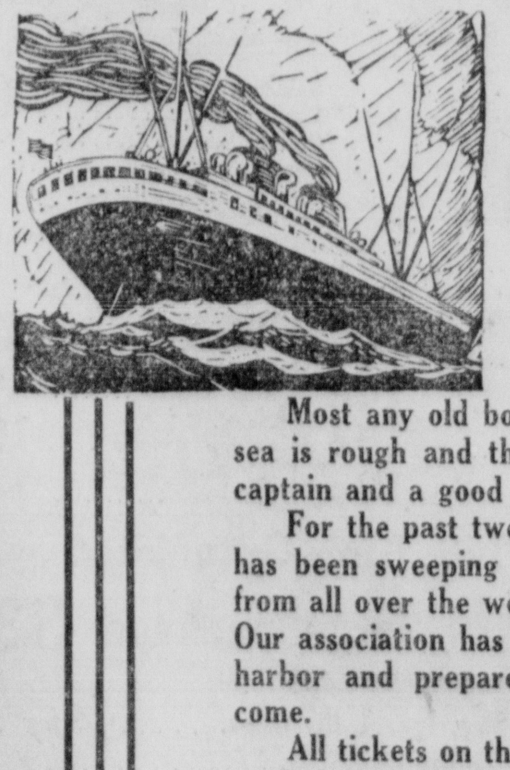

Most any old boat can make harbor, but when the sea is rough and the wind is blowing it takes a good captain and a good boat to navigate the seas in safety.

For the past two or three years a veritable cyclone has been sweeping over the financial sea, but reports from all over the world indicate its fury is about spent. Our association has weathered the storm and is safe in harbor and prepared for any new storm which may come.

All tickets on this boat secure you first class accommodations and pay you 6% interest.

Santa Ana Building and Loan Association
5th and Sycamore Ph. 2202

WE PAY 6%

Officers and Directors

OFFICERS
C. S. Crookshank .... President
J. C. Horton .... Vice Pres.
C. W. Rairdon .... Vice Pres.
Cotton Mather .... Secretary
Cherye Johnson .... Asst. Secretary
B. A. Sylvester .... Asst. Secretary

DIRECTORS
C. S. Crookshank, C. W. Rairdon, Cotton Mather, George Dunton, J. C. Horton, C. E. Utt, Geo. F. Ross

WE PAY 6%

CITIZENS ASK RETENTION OF CROSSING GATE

Several protests against the removal of the railroad safety gates on East Fourth street were heard by the city council last night, at which time it passed a resolution asking that the gates be retained, which will be presented to the railroad commission.

The railroad commission will hold a meeting in the supervisors' rooms at the county court house here next Thursday to decide whether the railroad companies be allowed to take down the gates, substituting instead wig wag signals.

The city will battle the move through City Attorney Clyde Downing, but at the same time the council has asked that other organizations and individuals interested in keeping the gates attend the meeting to add protests to the city's protest.

Joe Mitchener, secretary of the East Santa Ana Improvement association appeared before the board last night to protest the move in the name of the organization. A letter was received from Mrs. P. M. Mohr, of 1116 West Fifth street, voicing her protest on the grounds there would be a number of persons killed there if the gates were removed.

WILL WIDEN STATE HIGHWAY AT SERRA

The board of supervisors adopted a resolution at the session this morning setting September 27 as the date for a public hearing on the acquisition of ten feet of land on each side of Forster avenue between Prior avenue and Mission street, Serra, for widening the state highway at that point.

The board denied a request made by Paul G. Moreno to establish a poolroom in Westminster.

A letter was received by the board from James Irvine, rancher, calling their attention to a pamphlet issued by the California State Chamber of Commerce regarding that body's legislative program and recommendations for tax reduction. Irvine stated in the letter that perhaps the board of supervisors could be helped to draw up the county budget by some of the suggestions contained in the pamphlet.

GOLFERS CLASH

LOS ANGELES, Aug. 16.—(UP)—Twelve golfers were to begin eliminations today to determine who will fill the four places open to the Los Angeles district for competition in the National amateur golf championship. Charles Seaver, John De Paolo, F. C. Stevens and Harry Eichelberger, jr., are among those who will tee off in the 36-hole round at medal play.

With Tree Tea you are sure of better Iced Tea because this special blend holds its full flavor after ice is added. Economical, too. Tree Tea is highest quality, lowest cost. (An M-J-B Product)

Iced TREE TEA

"Blended to America's Taste"

CITY LEGAL AD BIDS REJECTED BY S. A. COUNCIL

Following the reading of a letter from J. F. Burke, publisher of The Register, in which he set forth reasons for publishing the city's legal advertising, in the paper which reached the greatest number of citizens, and expressed the desire to cooperate in reducing expenses, the council last night voted to reject all bids for the advertising and instructed the city clerk to advertise for new bids.

Mr. Burke pointed out that the advertising printed in the Register carried out the intent of the law in keeping citizens informed of affairs, because the circulation of The Register allowed more persons to see it.

The text of the letter was as follows:

"My attention has been called to the bid for legal advertising, which The Register submitted, which was the same as last year. I want to say in explanation, that The Register, when there was competition in the city, printed the legal advertising for considerably less than it cost to do it, and we lost money on it. In fact, it cost nearly twice what we got for it.

"We did this, however, for two reasons—first, because we wanted to fulfill the purpose of the law, and give the news to the people, and second, we felt that it was worth while for our readers to have this matter in their paper as news, to sustain a loss at least temporarily.

"In the spirit of law, there is no competition now presented. Last year the amount of advertising was extremely small. All kinds of advertising have shrunken. The Register, as a newspaper, keeps up its organization in order to produce a newspaper that is an honor and a credit to the city and county. Because of the smaller amount of advertising, it actually costs more per inch to produce it, than it did three years ago. In view of that, there was no particular thought put upon the matter whatever.

"The Register stands for the reduction of governmental expenses in every direction. It congratulates the city council on the fine work that it has done. We appreciate the sentiment of the council in desiring and insisting that there shall be a saving in every direction, and the calls by several individual members of the council to emphasize the need of the decrease. We are glad the members of the council have brought this, in this special way, to our attention. We believe that in harmony with the reduction in expenses in every other direction, that they have a right to look to The Register which has influenced their reduction, to aid personally in the reduction of government expenditure, as far as it can.

"We will be glad to do this, although the rate that The Register has submitted for one-time insertion is actually 10 cents less than for a paper in a city one-third the size, and with one-fourth the circulation, in this country. But that is neither here nor there. We want to join them in spirit and in action, with the general determination to reduce governmental expenditure."

The council opened bids for the advertising last week. There were only two bidders, the Register and The Orange County Reporter. The Register's bid was 65, 60 and 60 cents, and the Reporter's 30, 30, 30 cents.

Council Notes

W. O. Hill, who is digging the new water well for the city on Olive street, just north of Sixth street, last night was given a 30-day continuance of time to complete the well. He reported that the drilling was completed and that the extra time was needed to make fittings and complete other minor work.

L. E. Neely, of Los Angeles, connected with the Policy Holders' association of California, appeared before the city council last night with a proposition to look over the city's insurance on a basis of a 1-10 of one per cent of the savings made as fee for his company. The matter was referred for investigation to Councilman A. C. Hasenjaeger and Lloyd Banks, auditor.

The council last night made an agreement with J. W. Henderson, Los Angeles, for the staging of motorcycle races in the Olive street bowl Saturday night. The city is to collect a minimum fee of $50 for the bowl for the evening and 10 per cent of the gross receipts for the entertainment.

Application of the Shell Oil company to erect a service station at First and Bush streets, was approved by the council last night after it had been given approval by the city planning commission. The service station will occupy the northwest corner.

Two presidents of the United States, Jackson and Hayes, were born posthumously.

FREE 2000 lbs. Laying Mash

Read this paper Friday, August 19

Downing To Make Broadcast

Continuing a discussion of his opponent's record which was started in a radio address last week, City Attorney Clyde Downing, candidate for the Republican nomination for the state senate from Orange county, will speak over KREG again tonight.

Downing's talk will be broadcast between 7:45 and 8 p. m. He will also outline his stand on various questions of interest to voters in connection with legislation and government.

DAIRYMEN TO CONFER IN L. A. ON PRICE WAR

Because of the drastic effects of the milk "wars" which have been waging in the Los Angeles milk shed area and in counties adjoining Orange county, the governor of the state has called a special conference of key dairymen and others interested in the problem. The conference will be held in the assembly room in the State building, Los Angeles, at 10 o'clock tomorrow morning.

A communication was received today by R. D. Flaherty, secretary of the Orange County Farm Bureau, from Fred C. Segelken, administrative assistant director of the state department of agriculture, telling him of the conference.

Both Flaherty and R. F. Hazard, chairman of the Orange County Farm Bureau dairy department, will attend the meeting as representatives of Orange county. Similar representatives will be present from all other counties.

At the conference, an effort will be made to formulate a solution to present chaotic state of the dairy industry. Orange county has been affected to some extent, but not as much as other adjacent areas, according to Flaherty. Milk has been selling as low as one cent a quart in Los Angeles. It was pointed out that nothing but disaster could result to milk producers with such prices prevalent.

Woman Serving Liquor Sentence

Mary Navarro, of El Modena, whose home was raided by Constable George M. Bartley and 21 pints of liquor discovered, has started serving a county jail sentence of 25 days imposed by Judge A. W. Swayze. The woman was fined $100, with $50 suspended, but was unable to pay the fine.

SMITHSONIAN EXPERT GUEST IN SANTA ANA

Thomas E. Williams, head of the printing department at the Santa Ana Junior college and high school, who is supervising the publication of the book, "Chinigchinick," dealing with the beliefs and customs of the Capistrano Indians, has been engaged in conference during the past two days with national authorities on Indian lore, ethnology and the history of the Southwest.

Today Williams was conferring with M. W. Stirling, head of the Smithsonian Institute at Washington and representative of the Bureau of American Ethnology, and with John P. Herrington, authority on the Indian language. Stirling, who has been attending the Olympic Games in Los Angeles, was a guest at the Rotary club meeting here this noon.

Saturday Williams held consultation with S. W. Hodge, director of the Southwest Museum, Los Angeles, who will pen the introduction to the volume, and with Henry R. Wagner, expert on the history of California and the Southwest.

All four visitors visited the Bowers Memorial museum on North Main street during their Santa Ana stay and were strong in their praise of the new construction and its historical contents.

PROGRAM GIVEN AT REBEKAH SESSION

ORANGE, Aug. 16.—The program presented at the meeting of the Ruby Rebekah lodge last night was in charge of the Past Noble Grands of the group. Plans were made at a business meeting for the district meeting to be held at Westminster August 23, when the Orange lodge will exemplify the examining and introduction of visitors. Mrs. Jessica Fornier, of Los Angeles, will be in charge of the meeting. Plans were made for a picnic to be held August 29 at Irvine park, when all Orange Odd Fellows and Rebekahs are to be welcomed.

A program was given under the direction of Mrs. Roy Cavett and numbers included a trombone solo by Ronald McDaniel, who was accompanied by Mrs. Kathleen Pister; clarinet, flute and piano trio by Lillian Morrow, Hazel Morrow and Crystal Hoefer. Vocal solo by Miss Loys Gouls who was accompanied by Miss Virginia Lee Harper; violin solo by June Ragsdale, accompanied by Miss Margaret Ragsdale; piano solo by Miss Margaret Ragsdale, piano solo by Erma Goodrich.

Refreshments were served by a committee headed by Mrs. Gertie Fields.

Among cattle and beasts of burden the tail is a weapon of defense against flies and other insects.

Former Resident Dies At San Diego

News of the passing of Miss Alice Ware, cousin of Mrs. Earl Morris of 812 East First street, and resident of this city from 1913 to 1922, was received with regret by Santa Ana acquaintances today. Miss Ware's death occurred Saturday night in San Diego. For the past 10 years she has been a resident in the San Diego home of Colonel Milton A. McRae of the Scripps-Howard newspaper chain. No funeral service is planned.

Coming to California in 1913 from her former home in Dowagiac, Mich., Miss Ware made her home with her cousin in the Morris residence here for a period of her Santa Ana stay, moving to the McRae home in San Diego after nine years in this city.

AUTOISTS NAME COUNTY IN SUIT FOR DAMAGES

The county of Orange today became defendant in a suit for damages totaling $21,963.50 which has been filed in superior court by E. W. Brockman and Roy C. Binnion, Corona businessmen.

Brockman is asking $10,622.50 and Binnion is demanding $11,341 for personal injuries sustained when a car driven by Binnion fell into the creek bed off the Yorba bridge in Santa Ana canyon on November 7, 1931.

The car is said to have crashed into the side of the bridge, causing one end of the bridge to come down. The bridge collapsed and the car fell into the creek bed. The plaintiffs charge that the bridge was defective and that the county of Orange is directly responsible for the mishap. Binnion was driving the car and Brockman was a passenger.

Both of the men had previously presented demands for compensation for their injuries to the board of supervisors but the demands were refused, the board taking the stand that the bridge was not defective and the accident was caused by the car striking the side of the bridge.

The plaintiffs in the action are represented by Attorney Alfonse Ganahl.

FAVORITES SURVIVE BEACH TENNIS PLAY

LONG BEACH, Aug. 16.—(UP)—The annual Long Beach Open tennis tournament continued today with seeded favorites safely through their opening matches.

In the women's singles Gladys Patz eliminated Dorothy Richards, 6-0, 6-1; May Doeg eliminated Rosamond Lamb, 6-1, 6-0, and Dorothy Worwman defeated Fern Mosle, 6-0, 6-1.

Carl Busch, Long Beach ace, was forced to a 12-10 set to eliminate Ted Gardner after winning the first set, 6-4. Bill Amundsen easily defeated Verne Hughes, 6-2, 6-2.

FIRE MENACES WINTERSBURG COUNTRY CLUB

The Long Beach Country club, located at Wintersburg, was menaced by a fire which was discovered at 9:30 o'clock last night. Because of fast work on the part of two employes, A. K. Thomas and Melville Tanner, assisted by ranchers living nearby, the flames were extinguished within a short time, the loss being estimated at $400.

According to Manager F. D. Wiley, the fire apparently started when rats gnawed matches between the walls in the cafe quarters. Damage was confined to two rest rooms and the walls and partitions.

According to Wiley, the rat theory is the most logical since the flames broke out in a section of the clubhouse that does not contain electrical wiring.

The present clubhouse was built two years ago following a fire which completely destroyed the original clubhouse.

Tanner and Thomas were operating a sprinkling system near the clubhouse at the time the flames broke through the roof. They quickly brought garden hose into play and this with a bucket brigade formed by neighbors soon had the flames extinguished.

Urges Farmers' Sons To Attend College In Fall

Now is the most favorable time for young men to go to school because their earning capacity at home or elsewhere is unusually small, according to Farm Advisor Harold E. Wahlberg. It would be worth while for farmers to consider sending their sons to an agricultural school in order that they may be better equipped to meet competition in modern methods of farming, he said.

Any boy, 18 years of age, or a high school graduate, is eligible to enter the non-degree curriculum in the branch of the College of Agriculture at Davis, says the farm advisor. Two years are required to complete the course and obtain a certificate of graduation.

For the boy who is qualified to enter the university, the four-year course leading to the degree of batchelor of science is recommended because additional opportunities would be open to him then. Many of the leading farmers of the state, at the present time, are former non-degree students. Usually, there are about twice as many students enrolled in the two-year as in the four-year course.

BENNY LEONARD TO BOX AT HOLLYWOOD?

HOLLYWOOD, Aug 16.—(UP)—Tod Morgan, former world's junior lightweight champion, and Baby Sal Sorio have been matched for the headline 10-round bout of boxing matches at American Legion stadium Friday night. Their records show that neither probably will enter the ring a pronounced favorite.

It was announced that an offer would be made Benny Leonard to meet the winner.

"I understand Leonard would like to come to California, and we will make him a bid at Hollywood," said Gene Doyle, stadium manager.

AWARDED $5000 FOR PERSONAL INJURIES

James Becker was awarded $5000 damages for personal injuries suffered in an automobile accident by a jury in Judge G. K. Scovel's department of superior court late yesterday afternoon.

The defendant in the action was the Golden Crest Dairy company and Owen White, a driver for the company. Becker charged that a truck belonging to the company and being driven by White was parked between Santa Ana and Anaheim at night with no lights, showing when he crashed into the rear end of the truck.

Becker had asked for $52,000 damages as the result of the permanent loss of the use of the fingers of his right hand which occurred when the tendons and veins in his arm were cut through when he was thrown against the windshield.

ARCHERY TO BE INCLUDED IN PLAY PROGRAM

Beginning on Wednesday at 4:15 p. m. the art of archery will be taught at the Olive Bowl regularly each day, through arrangements made by the city council of the P.-T. A. Those wishing this instruction must be over 12 years of age, and adults may take advantage of the instruction as well.

W. M. Carithers, who is the instructor, was scout master in Redlands for 16 years, was physical director of Redlands Y. M. C. A. for four years and was trainer of the Indiana university track team for three years.

The work is especially recommended for Boy Scouts who wish to pass archery tests. Instructions will be made along the lines of laying out the bow, feathering arrows and balancing bows. Books on archery will be suggested for reading in connection with the practical teaching.

There is to be no charge for the course and it will be continued throughout the year. Carithers is a resident of this city.

Bakery In Olive Robbed Of $3.50

A thief jimmied the rear door of the bakery of Ross Todd in Olive Sunday night and obtained $3.50 from the cash register, according to a report of the robbery made today to Constable George M. Bartley.

GRAND CENTRAL MARKET

BROADWAY FRUIT MARKET

Broadway Entrance

Northern Bartlett Pears, the best	23 lb. lug 35c
FREESTONE PEACHES, by the lug	25 lbs. 25c
FRESH LOCAL WATERMELONS, each	10c
WIXON PLUMS, best for eating	15 lbs. 25c
APPLES, for eating and cooking	15 lbs. 25c

Banner Produce Co.

QUALITY — SERVICE — VALUE PH. 4418

BARTLETT PEARS, for canning	23 lb. lug 40c
TOMATOES, fresh for canning	27 lb. lug 20c
CUCUMBERS, for dill, 48 cuke	lug 15c
JERSEY SWEETS, medium	14 lbs 25c
SPANISH ONIONS, for chili sauce	14 lbs. 10c

Register Want Ads Bring Big Results

VAN'S

Come in and Compare Our Shelf Prices

South Broadway Entrance—Grand Central Market

Butter Golden Rod ....lb. 23c; Challenge ....lb. 25c; Golden State ....lb. 25c; Danish ....lb. 26c

Buy All You Want—No Strings Attached

15c Tuna lge. cans	10c	5c Cigar, Cremo, Wm. Penn or White Owl	6 for 25c
15c Pineapple, lge. No. 2½ can	10c	Cigarettes, Flat 50s	27c
10c Doyle's Dog Fod	5c	15c Yolo Catsup, Pint Bottles	10c
20c Corned Beef	14c	25c K. C. Baking Powder	19c
20c Oregon Cream Cheese ....lb.	15c	23c Good Coffee Lb. Pkg.	18c
5c Beans, Pink white or navy	3 lbs. 10c		

White King Granulated SOAP large package 33c

Small Pkg. FREE

Marshmallows, lge. 1 lb. pkgs. ......2 for 25c
Cocoanut, ½ lb. pkg. 10c
Aunt Jemima Pancake Flour, lge. pkg. 24c
Campbell's or Van Camp's Pork & Beans .can 5c
Ohio Blue Tip Matches, lge. boxes ...3 for 10c
Mason Fruit Jars, Pints, 69c, doz. qts., doz. 83c

Best Foods MAYONNAISE or RELISH pint jar 25c quart jar 49c

No Limit

12c Rice Krispies or Grape Nut Flakes ....3 pkgs. 25c
Hills Bros. Red Can Coffee, 1 lb. can 34c; 2 lb. can 66c
Feeline Cat Food, lge. cans ......3 for 21c

We Do Not Limit Quantities

GRAND CENTRAL ANNEX

Joe's Self Service Grocery

Broadway at Second

Trade here everyday. We have the same prices every day of the week we have on Saturday. No limit—buy all you want. Everything at cut rate prices from this home-owned store. Joe Hershiser, Prop.

SATURDAY PRICES EVERY DAY—NO LIMITS

SUGAR 10 lbs. 39c

$1.00 Mason Jars, pts. 69c; qts. 82c
Jar Rubbers.........4c; 3 doz. 10c
40c Apple Cider Vinegar .gal. 29c
10c Camay Toilet Soap ...bar 5c
40c Good Brooms ....each 25c

Fresh Bread 3 Loaves 10c

20c Fresh Pies (all kinds) each 10c
25c Potato Chips lg. pkg.........5c
16c Grah. or Soda Crac. 2 lbs. 25c
25c Peanut Butter.....2-lb. jar 17c
10c Corn Flakes ......3 pkgs. 19c

Butter Cloverbloom ....lb. 19c; Golden State ....lb. 21c; Challenge ....lb. 21c; Danish ....lb. 22c

With Purchase 10c Sack Salt

10c Jellateen (all flav.) 6 pkgs. 25c
20c Marshmallows .....2 lbs. 25c
30c Swansdown Cake Flour....23c
60c Globe 3X Flour ...24½ lbs. 49c
25c Hershey Cocoa ..1 lb. can 19c

Tall Milk 6 Cans 25c

13c Brookdale Salmon 3 tl. cns. 25c
10c Camp. or V. C. Beans, .can 5c
12c Gold. West Margar. 3 lbs. 29c
35c S&W or Del M. Coffee lb. 29c
25c Special Coffee ......2 lbs. 35c

FREE 10c pkg. White King Granulated Soap with lg. pkg. 33c

8c Waldorf or Zee Tiss. 6 rolls 25c
10c All Camp. Soups...3 cans 25c
15c Tomato Catsup .pt. bottle 10c
30c Salad Dress. ..pt. 15c; qt. 25c
50c Del M. Cr. Pineapple..gal. 35c

BEST FOODS — KRAFT —
MAYONNAISE pt. 20c qt. 39c

Late News From Orange And Nearby Towns

SEN. EDWARDS ENDORSED BY ORANGE BOARD

ORANGE, Aug. 16.—Explaining that the action of the county Board of Strategy in not recommending Sen. Nels T. Edwards, prominent Orange resident, as a candidate for state senator had been taken because Edwards would not make a statement that he would not take a drink at a social function if such a situation arose, D. C. Drake, president of the Orange Board of Strategy, at a meeting held last night declared that Edwards was strictly dry.

The explanation and statement followed a resolution adopted by the board recommending Edwards as a candidate and preceded action asking the county board to rescind its action omitting Edwards' name on the list of candidates endorsed by the county board. Last night's meeting was held in the First Presbyterian church.

The motion to adopt the resolution was made by Dr. Robert Burns McAulay, pastor of the First Presbyterian church, who said he had been wondering if a mistake had not been made by the county board's exclusion of Edwards' name from the list of candidates presented.

Dr. McAulay's motion to adopt the resolution was seconded by Jesse F. Campbell. Drake, who was in charge of the meeting, appointed a committee to interview the chairman of the county Board of Strategy and to present the resolution passed by the Orange board. The committee includes Jesse F. Campbell, F. L. Ainsworth and D. C. Drake.

A motion asking for the recommendation of Edwards by the Orange board was made by Jay Skiles, vice president of the organization, and was adopted. Drake stated that he had had an interview with the chairman of the county Board of Strategy, and that the latter had said that a special meeting of the county board would be called under certain conditions. Drake declared that he could not make these conditions public at present. He emphasized the fact that the drys must keep peace.

Dr. McAulay said that he believed that Edwards was personally dry and that he did not favor the recommendation of candidates who are personally wet and politically dry. He said that Edwards' reputation as a dry and as a government official who upheld public morals, was well known in Sacramento.

Mrs. R. W. Jones paid a high tribute to Edwards, and declared that he was against the resubmission of the 18th amendment. A letter was read from Frank F. Merriam, lieutenant governor, to Mrs. Jones in which a record of Edwards' activities as state senator and his record as such was given. A telegram to Perry Mathis, chairman of the county Board of Strategy, was read as follows:

"Edwards has legislative record on all moral measures including prohibition 100 per cent good. As legislative superintendent of the Anti-Saloon league, I am in practically all sessions of the legislature and am therefore in position to know."

The telegram was signed by A. H. Briggs.

Election Plans Are Outlined At Board's Session

ORANEG, Aug. 16.—Plans were outlined last night at a meeting of the Orange Board of Strategy to get out at both the primary election of August 30 and at the general election on November 8. Mrs. Minnie Neville, president of the Orange W. C. T. U., explained a plan which was put in operation by the union in making a canvass of the city before election. Efforts in the campaign, she said, should be concentrated on the doubtfuls and the declared wets should be left alone.

A decision was reached to obtain literature which is to be given out from house to house by a personal canvass which is to be under the supervision of the W. C. T. U. It was pointed out that volunteers were needed to get voters to the polls and S. B. Edwards was appointed a chairman of a committee for this purpose. Other members of the committee are Jesse F. Campbell and F. L. Ainsworth.

Committee meetings for the purchase of literature and for to make arrangements for the campaigns are to be held soon.

EASY ON POCKETBOOKS

Holland has made a big bid for tourists this summer by reducing the cost not only of the steamship passage, which is common to all trans-Atlantic lines, but hotel accommodations and rail fares. At Scheveningen, for example, the finest hotels and they are among the finest in Europe, $3.20 a day cover room and meals. On the railroads eight-day season tickets are now issued, which enable the tourist to go anywhere in the country for less than a dollar a day. With no Dutch visa charge for Americans, Holland may expect a good many to enjoy her hospitality.

BROADWAY

Feature 3:05-7:45 9:50

Phone 300

Nites 25c 35c

Child 10c

with THELMA TODD

A PARAMOUNT PICTURE

Directed by NORMAN McLEOD

Added "WINGS over the ANDES" Los Ircan Cities

WEST COAST

Matinee 2:15—10c, 15c
Evenings, 7-9—10c, 15c, 25c
Telephone 858

"Shanghaied Love"

A Stupendous Sea Story of Sensational Thrills and Magnificent Heart Throbs!

Richard Cromwell
Noah Beery
Sally Blane

Directed by George B. Seitz

A Columbia Picture

YOU'LL get the real lowdown on the masculine soprano who fell in love with himself, without permission of the copyright owners!

CROONER

WARNER BROS. EXPOSE OF RADIO IDOLS with

DAVID MANNERS - ANN DVORAK
KEN MURRAY - GUY KIBBEE

BIG DOUBLE BILL

ORANGE PERSONALS

ORANGE, Aug. 16.—Mr. and Mrs. H. A. Brown and daughter, Miss Erma Brown, spent Sunday in Los Angeles.

Mrs. Emma V Pruitt, Miss Emma Corson, Miss Frances Corson, Miss Mae Kimball and Miss Cloe Jones drove to Los Angeles Monday and in the evening attended the program at the Hollywood bowl.

Mr. and Mrs. T. J. Elijah and daughter, Miss Virginia, spent Monday in Long Beach.

Miss Sabra Batchelor is spending a part of this week in the home of Mr. and Mrs. Clyde Shope in San Dimas. Miss Batchelor is the daughter of Mr. and Mrs. Frank Batchelor of 339 North Center street.

Mr. and Mrs Ross Taylor, 241 North Center street, has returned from Los Angeles, where they spent several days. While in the city they attended several Olympic events, the Pilgrimage play and were at the Hollywood bowl Sunday night.

Mrs. Roy Cox, who is employed at the McElfresh store, is enjoying a vacation from her duties. During her absence Mrs. McElfresh, who has recovered from a recent illness, is taking her place.

Mr. and Mrs. Henry Coates and daughter, Orange, of Los Angeles, were Sunday guests in the L. J. Randolph home.

Mrs. Clara Haines, president of the American Legion auxiliary, and Mrs. W. M. Tippie, delegates to the American Legion convention at Oakland, will return to their homes here the last of the week following the close of the convention Friday.

Mr. and Mrs. Carl Nelson have returned from Catalina, where they spent several days. Mr Nelson went to work at the Western Auto Supply company store this morning, resuming his duties after two weeks' vacation.

Jack Lampert of this city and C. W. Lampert of Santa Ana were Los Angeles visitors Sunday, attending the closing ceremonies of the Olympics.

Mr. and Mrs. Kenneth Claypool and daughter, Virginia, and son, Junior, and H. O. Robinson spent Sunday in the home of Mr. and Mrs. Robert Robinson. Mrs. H. C. Robinson has been in San Bernardino for the past week caring for Mrs. Robertson, who has been ill. Mr. and Mrs. H. C. Robinson are Mrs. Claypool's parents.

Miss Mildred Collins of Villa Park, and her house guest, Miss Clara Haase of Anaheim spent Sunday in Long Beach. They spent Saturday in Los Angeles. In the evening they were spectators at the Olympic boving bouts.

Miss Lora Jean Long, daughter of Mr. and Mrs. Stanley Long of North Orange street returned home Sunday from a several days outing at Newport Beach where she was a guest of relatives.

Miss Flora J. Yeoman, of South Olive street, was one of the many Iowans to attend the picnic of that state which was held in Long Beach Saturday.

Stanley Long and Joe Hockins enjoyed a day of deep sea fishing Sunday on a barge several miles out from Long Beach.

Mr. and Mrs. Delbert Lewis were Los Angeles Olympic visitors Saturday.

Herman Kapp and Ewald Joedeit of Tulsa, Okla., who have been visiting William Joedeit of Villa Park, left Monday for San Francisco. From there they will leave for their home. En route they will visit the Grand canyon and other places of interest.

Miss Lila Nightengale, a June graduate from the Orange union high school, is spending several weeks with her father, who lives in Shafter, this state.

Miss Catherine Hull and Raymond Hull, with their grand parents, Mr. and Mrs. O. U. Hull, are spending a week at Big Bear. Later in the week Mr. and Mrs. Hull and Mr. and Mrs. L. L. Williams will spend several days in the Hull cabin there.

Sunday guests of Mr. and Mrs. Almon Walters of 152 North Grand street were Mr. and Mrs. Eular Lucar and son, Fred, of Santa Ana Gardens.

Miss Cora Alice Powell and Miss Mariam Powell spent a pleasant day Sunday at the Montebello city park, where a family reunion was held. In the afternoon, following a delicious picnic lunch, the young people of the party swam in the plunge.

Mr. and Mrs. W. O. Nichols of 155 North Orange street, were guests Sunday in the Fullerton home of Mr. Nichols' cousin, Mrs. J. B. Mitchell.

Roland Goetsch has returned to the university at Davis to resume his second year's horticulture course there. He was accompanied by Roland Wood and Horatio Yorba, this year's high school graduates, who will enroll for the horticulture course offered at the university.

The T. E. Arrowsmith family is spending a month at Huntington Beach.

A Kansas visitor in the C. E. Porter home is Miss Hannah Mast, who has not been in Southern California for several years.

Richard Gregg, son of Mrs. Cora Greeg of 405 East Maple street, is spending several days at Lake Arrowhead with his uncle and aunt, Mr. and Mrs. O. L. Spencer of Long Beach.

Thomas Powell, son of Mr. and Mrs. John W. Powell of 172 South Pepper street, and his chum, Milton Mecham, are spending a vacation on a cattle ranch in San Diego county.

Mr. and Mrs. Ray Krueger of Orange and Mr. and Mrs. Edwin Dickinson, of Santa Ana, were guests at a week end party held in the Los Angeles home of Mr. and Mrs. Charles Dyer.

Miss Annice A. Blythe, of 230 North Grand street, is spending several days in Los Angeles where she is a guest of New Orleans visitors to Southern California.

Mr. and Mrs. J. A. Christiansen and daughter, Miss Genevieve, entertained a group of friends Sunday with a dinner party. Guests who had assembled in the home included Mr. and Mrs. B. C. Essley and two children, Miss Dorothy and Gerald, of Oakland; Mrs. Arthur Mallory, Mr. and Mrs. L. F. Haskin and Carl Reece, all of Whittier.

PLACENTIA

PLACENTIA, Aug. 16.—Mr. and Mrs. W. D. Solesbee and children, Dorothy, Clarabelle, Arnold and Marjorie, and Mr. and Mrs. E. L. Ridgeway and children, Conie, Dolores and Barbara June, of Yorba Linda, spent Sunday at Corona Del Mar.

Thomas Pickerill, former secretary of Placentia Chamber of Commerce, whose resignation became effective Tuesday, has moved to a new home in Santa Ana. He expects to take up practice of law.

Mr. and Mrs. Wilton C. Wagner and daughter, Mary Lee, of Jacumba, spent the week end visiting his parents, Mr. and Mrs. John Wagner, of Yorba Linda boulevard.

Mr. and Mrs. Warren S. Ingham and sons, Bobby and Howard, Orange Grove avenue, spent Sunday at Big Pines visiting their son, Warren, who is camping there.

Miss Ada Sturdevant, who has been seriously ill at the home of her sister, Mrs. W. W. Blackmer, is improving slightly.

Mrs. Lora Butzbach is spending several weeks visiting friends in the San Bernardino mountains.

Mrs. E. H. Brunemeier and children returned home Saturday from Sunset Beach, where they have been staying three weeks at the Fred Tuffree cottage.

Mrs. Gus Barnes had as a guest over the week end, her daughter, Vaughn Walker, of Los Angeles.

Mr. and Mrs. Pierotti and children are spending the summer at Newport Beach.

Mr. and Mrs. Chester Hall spent Sunday visiting Mr. and Mrs. Earl Day at Wilmington.

Mrs. Izaac Mayfield is confined to her home with a broken ankle, sustained when she stepped from the porch of her home Sunday.

Mr. and Mrs. Guy Smith and children and Mr. and Mrs. Fred Tuffree and children, of Placentia, with Mr. and Mrs. Fred Johnson and children, of Yorba Linda, and Mr. and Mrs. E. C. Basten and children, of Spadra spent Sunday at the Smith ranch in Santa Ana canyon, where they had a duck dinner.

Your Household Gas Bill Can Be Reduced 35 to 50% for ONE DOLLAR
Money-Back Guarantee
HOME SERVICE CO.
Santa Ana
Phone 3119M or Orange 783W

RANCHERS AND OTHER PRODUCERS TO OPERATE OWN MARKET

The new Public Market which opens next Saturday August 20th at 417 West Fourth, Santa Ana, will be operated by ranchers, orange growers, manufacturers, and other producers under a new syndicate plan. Anyone who has anything to sell may secure stall in this new marketplace for the small fee of only 50c per day. This small fee allows producers to sell direct to the consumer at the lowest possible selling cost, and permits the housewife and other buyers to secure their vegetables, fruits, etc. fresh from the ranch, at very lowest cost because of the small selling costs involved.

In Seattle, and other cities where this plan is in operation these Producers' Public Markets are proving to be the most popular and highly patronized of all the market places.

While this Producers' Market will be used chiefly by those raising eatable products, anyone may secure these stalls and it is expected that the opening day, next Saturday, will see the entire 90 stalls of the market filled and ready to give the housewives and others the thrill of their lives in real genuine bargains. (Adv.)

• Nature Knows •
and so will you if you
MAIL THIS AD
for your
FREE TRIAL
BOTTLE, WHITE ROSE NATURAL SPRING WATER
WHITE ROSE SPRING WATER CO.
4825 N. Figueroa Los Angeles

TWO MEETINGS ARRANGED FOR FRUIT GROWERS

ORANGE, Aug. 16.—Two mass meetings of citrus growers will be held in Orange county August 26 to present the latest data on economic factors affecting the price of oranges. Dr. H. R. Wellman, agricultural economist of the Agricultural Extension service, University of California, has been secured through the offices of Farm Advisor Harold E. Wahlberg at the request of the citrus growers' department of the farm bureau.

Just now there is considerable interest in the prices of citrus fruits and the various factors that influence such as supply, employment, purchasing power and foreign exchange. Dr. Wellman will discuss these phases as they affect the citrus industry.

Every grower in Orange county is urged to attend, according to Wahlberg, regardless of his shipping affiliations. The mass meetings are scheduled to be held at the Anaheim Union High school at 2 p. m., and at the Orange Union High school at 7:30 p. m., August 26.

90th Anniversary Is Celebrated By Mrs. Hattie Bacon

ORANGE, Aug. 16.—Mrs. Hattie Bacon celebrated her 90th birthday yesterday in the home of her daughter, Mrs. J. E. Park, 235 East Maple avenue Mrs. Bacon was a crusader in the temperance cause and has been a member of the W. C. T. U. since it was organized.

Many friends called at the Park residence yesterday to extend congratulations and bouquets were brought by individuals and by the representatives of the Women's Aid society of the First Methodist church, the Missionary society of the same organization and by the W. C. T. U.

Mrs. Bacon presented each guest with attractively bound copy of the version of the gospel of St. John.

3 CANDIDATES IN JUDGE RACE GIVEN BACKING

ORANGE, Aug. 16.—Three candidates for judges of the superior court were endorsed by the Orange Board of Strategy at a meeting held last night. These candidates were James L. Allen, Franklin West and Homes Ames. The city board followed the action of the county board in these recommendations and Mrs. Minnie Neville made the motion which was adopted.

No action was taken by the board in the matter of a recommendation for United States Senator or for assemblymen although the names of all of these candidates were brought up. It was brought out that the county board had made no recommendations for state senator although the Southern California board had done so.

The county board had endorsed B. Z. McKinney for congressman and Loyal K. King, James B. Utt, and Robert Speed for assemblymen in the 74th district, and Edward Craig in the 79th district. No action was taken in duplicating the county board's endorsements.

FULLER PARK

FULLER PARK, Aug. 16.—Mrs. W. J. Schulz is visiting her mother, Mrs. U. A. Reynolds, in Long Beach this week.

Mrs. J. W. Borche, who has been the guest of her mother, Mrs. Cora Sullivan, of Los Angeles, has returned home.

Mr. and Mrs. Rees Blythe and daughter, Betty, and Mr. and Mrs. A. L. Cook and son Bill enjoyed a picnic and swim at Recreation park and Belmont Shore Sunday.

Miss Stella Schulz spent Sunday at Los Angeles County playground.

Velma and Robert jr. Cleveland attended the Olympic rowing events at Long Beach Saturday.

Miss Ruby Blythe left Monday for a several days visit with Miss Marjorie Walace in El Segundo.

PLANT WINTER SWEET PEAS NOW
This is the time to plant for Christmas blooms. We have a fine selection of the choicest seeds.
R. B. NEWCOM
"SEEDS THAT GROW"

4th ST. MARKET

307 - 311 East 4th St.

Wednesday and Thursday SPECIALS!

Caler's Grocery Co.

Cut-Rite Wax Pap. Reg. 25c—15c; Reg. 10c—7c

Challenge BUTTER lb. 22c
Limit 2 Lbs.

Choice Mushrooms—Reg. 15c 10c

Krafts MAYONNAISE Pts. ... 15c Qts. ... 29c
Limit 2

Tuna Flakes—Lge. Can 10c

NUCOA 2 lbs. 25c

Gold Med. Macaroni, Spaghetti, Noodles pkg 5c

Fruit JARS - Pts. ... 69c Qts. ... 79c

Parowax .... 2 lbs. 15c

Cider VINEGAR gal. 19c
Bring Your Jug

Jar Rubbers .... 3 pkgs. 10c

RINSO lge. pkg. 18c

Rice Krispies .... 2 pkgs. 15c

B & M Kidney or Lima BEANS ...... 2 cans 15c

Holly Cleanser .... 3 cans 10c

Kilpatrick's BREAD 3 loaves 10c

CALER'S DELICATESSEN

Kraft's Cheese—½ lb. pkgs. 14c

Liver Sausage, Bologna, Minced Ham 2 lbs. 25c

Boiled Ham .... lb. 33c
Jack Cheese .... lb. 19c

OSWALD'S for MEATS

"Your Butcher" Retail — *16 Ounces to Every Pound* — Wholesale

Cudahy's Puritan — Wilson's Certified
Skinned Hams, Lb. 15½c
Whole or as Cut

Sirloin T-Bone Steaks Lb. 14½c

Rib Lamb Chops .... 2 lbs. 25c
Double Loin Lamb Chops .. lb. 21c
Baby Leg of Lamb .... lb. 17c
Shoulders of Baby Lamb, 3 to 4 lbs. .. lb. 10c
Chuck Pot Roast of Beef lb. 11½c
Choice Lean Pork Chops .. lb. 17c
Pork Leg Roast .... lb. 12½c
Shoulder Pork Roast .... lb. 8½c
Choice, Meaty Spare Ribs .... 2 lbs. 25c
Eastern Salt Pork .... lb. 14½c
Eastern Sliced Bacon .... 2 lbs. 29c
Eastern Sugar Cured Bacon Squares .... lb. 7c
Small Veal Hearts .... lb. 8c
Short Ribs of Beef, Lean .. lb. 6c
Rib and Shoulder Veal Chops .... lb. 14½c
Pure Lard .... lb. 6c
No Limit
Small Brains .... 4 sets 10c
Fresh Gr. Hamburger .. 3 lbs. 25c
Boneless Brisket Corned Beef .... lb. 15c

NAKA BROS.

Choice Fruits and Vegetables

Extra Fancy Bartlett Pears, 8 lbs. 25c

TOMATOES - - - 1c Lb.
Fine for Slicing

Fresh LIMA BEANS, 4 lbs. - - 10c

Large Solid Heads LETTUCE, 3 for - - - 10c

Sweet Muscat GRAPES, 4 lbs. - - - 10c

4th St. Market

Courteous Service and Quality Merchandise At Lowest-in-the-City Prices

SANTA ANA, ANAHEIM IN OPENER

U. S. Tennis Officials Ired At Mrs. Moody

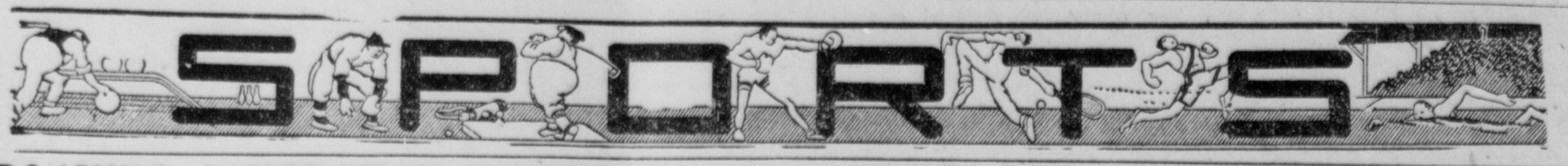

ROAMING CAMERAMAN CATCHES SPORT PICTURES HERE, THERE, EVERYWHERE

Georgia Coleman, who won the springboard diving event in the Olympics games for the United States, is pictured as she executes a graceful back dive. It's a good trick if you can do it.

Starting out as a sensational major league scandal, the report that Guy Bush, above, star Chicago Cubs pitcher, and other members of the team were gambling heavily on the ponies, seems to have fallen flat as just another wild rumor. Bush pitched and won a game for the Cubs the day the charge broke. His manager, Charley Grimm, declared Bush was "okay." And Judge Landis, baseball commissioner, denied he was digging up anything on the Cubs.

When the Olympic 200-meter finals was won by Eddie Tolan, it was charged by Ralph Metcalfe that the starting mark assigned to him was at least four feet off key. This remarkable picture of the start of the much-discussed race indicates that Metcalfe's claim was justified, though the judges did nothing about it. The arrow points to the spot in lane 2 where Metcalfe's starting mark should have been. Tolan, in lane 1 (on the inside) is shown by the camera to have a decided advantage over Metcalfe, according to the space between the other contestants.

An other Wee Willie Sherdel has come to the major leagues in the person of "Tiny Tony" Frietas, little but mighty southpaw brought from Sacramento, in the Pacific Coast league, to the Athletics

For years scouts sent to look at Freitas reported he was too short in stature to make the major league grade. But Tony has won something like 7 in a row for the A's.

Freitas was obtained by the A's for a bundle of cash and Jimmy De Shong, rookie pitcher.

Last August Tony happened to be in jail when big league scouts went to look him over. He was released just long enough to pitch a game against the Missions, which he won, 5 to 3. Then he went back to his cell to finish out a five-day sentence for speeding.

HOOKS and SLIDES

By WILLIAM BRAUCHER

Carl Reynolds holds no grudge against Bill Dickey, the Yankee catcher who broke his jaw. But Carl is sorry he didn't have a chance to throw a punch right back.

The effete east points with pride at the achievement of Bill Carr in the 400 meters of the Olympics. But Bill Carr happens to be a young man who hails from Pine Bluff, Ark.

The tennis experts are saying that the new tennis king of the universe will be a 16-year-old boy from Milwaukee named Frankie Parker. But Frankie's real name happens to be Pijakowski.

* * *

BUT THEN, OH WELL!

The Yankees and the Cubs may meet in a world series this fall. But Manager Joe McCarthy will be sorry that he couldn't lead his team against a club managed by Rogers Hornsby.

Primo Carnera is being booked for real fights these days. But the Ambling Alp is awakening to the discovery that there isn't much money in battling on the up and up, and not much fun, either.

* * *

THE AMERICAN PLAN

American track experts severely criticized Lauri Lehtinen for cutting in front of Ralph Hill just as Hill was about to pass him in the 5000 meters. But in the Olympic skating events at Lake Placid, the same tactics was described as "smart American racing."

Joe Jacobs has apologized to the New York boxing commission and has been reinstated as a manager. But that isn't proof at all that Joe has changed his mind about Max Schmeling being handed a herring in his fight with Jack Sharkey.

* * *

ANTIQUE AWAKENS

Waite Hopt was dismissed by the Brooklyn Dodgers as an antique. But Mr. Hoyt has been one of the most useful pitchers in the league since signing up with the Giants.

Detroit has quit talking about a pennant this year. But Bucky Harris remains one of the most popular men in town.

* * *

YOU MIGHT GET HIT

Jim Bausch lost 15 pounds while winning the decathlon. But don't tell any of the plump ladies in your neighborhood, because two of the events in the decathlon consist of hurling the discus and tossing the javelin.

Manager Marty McManus says that his Red Sox need for next year a pitcher, catcher and third baseman. But Marty doesn't say where he is going to find them.

The Yankees have fewer rules than any other club in baseball. But the discipline is splendid because the athletes understand.

* * *

CLOSE FINISHES

The Cincinnati Reds are in the National league cellar. But if the Reds had won half of the 26 games they lost by one run this year, the team would be right up there, indicating what a whale of a difference 26 runs can make in a whole baseball season.

Frank Frisch is being spoken of as possible choice to manage the Giants next year. But Frank Frisch will not manage the Giants next year, because Sam Breadon thinks Frankie still can do the Cards a lot of good around second base

WOOD DEFEATED IN UPSET AT NEWPORT

NEWPORT, R. I., Aug. 16.—(UP)—The first upset of the annual invitation men's singles tennis tournament at Newport Casino was scored in the third round today when Sidney Wood third seeded and former Davis Cupper, was eliminated by Dave Jones of New York, 3-6, 6-3, 8-6.

Jiro Sato, Japanese Davis Cup star, continued his brilliant play today to defeat Jake Hess, jr., of Fort Worth, Texas, 5-7, 6-1, 6-2.

Ellsworth Vines, Pasadena, ranked first nationally, was extended to defeat Bryan Grant, jr., of Atlanta, 6-3, 3-6, 6-4.

Frank Shields was carried to an extra set in eliminating the New York Metropolitan champion, Richard Murphy, of Utica, N. Y., 7-5, 5-7, 6-3.

HELEN IGNORES TITLE PLAY TO STAY IN PARIS

By HENRY McLEMORE

NEW YORK, Aug. 16.—(UP)—The United States Lawn Tennis association, or rather, certain major officials of that august body, are rapidly, and with much gusto, souring on Mrs. Helen Wills Moody and what they consider her rather high handed tactics.

In fact, your alert correspondent learned at Forest Hills that there is a good chance that the U. S. L. T. A. will refuse to send Queen Helen aboard again. This, of course, depends on whether or not the aggrieved officials can gain enough support.

The grudge against Mrs. Moody is based, it seems, on her apparent indifference toward the National championships. She wins the title, and then refuses to defend it. She passed up the tournament in 1930, and right now, with the thing in full swing, is not closer than the Rue de la Paix.

Ingratitude Asserted

Such business, certain officials argue, is nothing more than downright ingratitude. If the association is nice enough to dig down into its pocket for the money to send Mrs. Moody to Europe, they argue, why shouldn't she be nice enough to come back and take part in the blue ribbon American event? If the officials in question have their way, the association, in the future, will send Mrs. Moody to Europe only on the provision that she get back in time to join the field at Forest Hills.

And if you had seen the gallery that watched the opening day of the 45th nnual tournament yesterday, you would understand why Mrs. Moody's presence is so earnestly desired. When Miss Marjorie Leeming of Vancouver, and Miss Anne Page of Pennsylvania, took the center court for the opening match, you could have placed all the customers in the rumble seat of a kiddie kar and still have plenty of room for two fair sized suitcases.

Players Talk To Selves

By 4:30 in the afternoon the crowd had swelled to the magnificent number of 137. We say 137 because we counted them. And that included the ushers. Why, the stadium, which was built for fourteen or fifteen thousand, was so deserted the players had to talk to themselves to keep from getting lonesome.

Now, with Mrs. Moody in the field, there would have been a couple of thousand customers, at least. Maybe more. For the Californian is the champion, and how the boys and girls of this and all other sections of these United States go for the champion. The fact that Mrs. Moody would breeze through the tournament, slaughtering 'em right and left without the loss of a set, would make no difference. They'd much rather see her dust off Miss Gussie Hightower from Little Falls, Minn., 6-0, 6-0, than see Miss Joan Ridley of Great Britain and Miss Sarah Palfrey of Boston, fight to a 15-17, 11-9 decision.

In short they'd rather see a name than a game.

BELL, BEHIND, WINS FROM ARNO FINSTER

Rallying after the loss of a set, City Champion Randolph Bell came from behind to defeat Arno Finster, 7-9, 6-3, 6-3, in yesterday's feature match of the Santa Ana city tennis tournament, now rapidly drawing to a close at Frances Willard Junior High school.

Other results: Robinson def. Carman, 6-3, 6-0; Caverly d. Kidd, 6-8, 6-4, 6-2; Ranney d. Slaback, default; West d. Ranney, 8-6, 8-6; Greenwod d. Bettis, 1-6, 6-3, 7-5; Moon d. Eustis, default; Rawlings d. Demers, default; Dixon d. West, 6-3, 7-5.

FEATURE SPEED ON DELHI MAT CARD THURSDAY

Six of the fastest and most scientific light-heavyweight wrestlers now campaigning on the Pacific Coast make their bow to Santa Ana wrestling fans Thursday night at Delhi when Promoter Elmer Willson stages his first bi-monthly program.

The feature—a three-fall, two hour limit battle—brings together Steve Strilich, known hereabouts as the "Terrible Swede," and "Smiling George" Maloney, Irish light-heavyweight champion.

For the past few days Willson has been trying to get the state athletic commission to sanction the bout as for the championship of California and although the commission is reluctant to okeh a match as for the title, without first conducting a tourney, there is a possibility of the winner being acclaimed the king.

Mustapha Pasha, the Turk grappler who meets "Brick" Mayne in the three-fall semi-final is destined to become one of the greatest cards in this sector, smart wrestling followers believe. Pasha has been headlining San Francisco cards.

Dr. P. A. Mullikan and Johnny Clancy hook up in the first three-fall bout while Bert Colima, former Mexican middleweight boxing idol, meets Marshall Aguirre in a one-fall opener.

Colima is making his first start in any ring as a professional wrestler and the outcome of his bout with Aguirre will be watched with keen interest by both fans and wrestling critics throughout this section.

PHIPPS' HOME RUN WINS FOR PEPPERS

Garden Grove cinched a tie for first place in the Orange County Night league's second half by beating Olive, 6-5, in 13 innings at Garden Grove last night. Phipps'

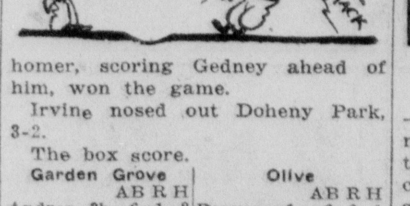

homer, scoring Gedney ahead of him, won the game.

Irvine nosed out Doheny Park, 3-2.

The box score.

Garden Grove	AB	R	H	Olive	AB	R	H
Andres 3b	6	1	2	Beaver cf	6	0	1
Hodgesn 1b	7	1	4	Thomas 2b	6	1	1
Coates p	6	1	5	Pister 3b	5	1	1
Morse ss	6	1	2	L'chtfuss 1b	6	2	2
M.Dungn 2b	6	0	1	Moise ss	6	0	0
Gedney lf	5	1	1	Tedder lf	5	0	0
B.Dungan c	5	0	0	Turry c	5	0	0
Phipps rf	6	1	2	Stinchfld p	5	0	1
Conoway cf	6	0	0	Johnson rf	3	1	0
Totals	53	6	17	Totals	47	5	6

Score by Innings

Garfden Grove	002 002 000 000 2	6
Olive	000 003 010 000 1	5

Doheny Park	AB	R	H	Irvine	AB	R	H
Mig'lena cf	3	0	1	Fands 3b	3	1	0
Avila 2b	4	0	0	Forbes 2b	4	0	1
Wetzel 3b	4	0	0	Lagier rf	3	0	1
Arce ss	4	0	0	C.Sears lf	4	1	1
Nieblas lf	3	1	1	Hankmeir c	3	0	1
Rios rf	4	0	0	H.Sears p cf	2	1	0
Wiley 1b	4	0	0	Cook ss-3b	3	0	0
McCulla c	4	0	0	Aherh cf	2	0	0
Ochoa p	3	1	1	M'Cull'gh 1b	3	0	0
				Jordan p	1	0	0
				Trapp 2b	1	0	0
Totals	33	2	3	Totals	29	3	4

Score by Innings

Doheny Park	010 010 000	2
Irvine	010 011 00x	3

Olympics To Show Profit Says Farmer

LOS ANGELES, Aug. 16.—(UP)—Directors of the 10th Olympiad Committee were to meet today to check the financial results of the international games which closed here Sunday.

The contests, which drew the biggest crowds in Olympic history, paid for themselves and netted a profit, Zack Farmer, secretary of the organization committee, indicated.

"You may safely say the budget balances," he said.

Unofficially it was estimated that more than 550,000 persons saw the events in the stadium; that 100,000 witnessed the swimming events and that more than 250,000 went to the rowing races at Long Beach.

INVITE ABROAD SIX AMERICAN OLYMPIC ACES

PORTLAND, Ore., Aug. 16—(UP)—Ralph Hill, Oregon's great distance runner, with five other great American track athletes have been invited to participate in a series of four meets in Germany, Austria and Hungary this fall, according to Daniel J. Ferris, New York, secretary of the Athletic Union of America, who was visiting here today.

Ralph Metcalfe of Marquette and Eddie Tolan of Michigan, sprinters, Percy Beard, hurdler, Bill Carr of Pennsylvania and Ben Eastman of Stanford, quartermilers, are the other five members of the sextette who have been invited to participate in the exhibition meets, Ferris said.

Eastman and Carr have not as yet given their answers, Ferris said, but the others will sail from New York September 10.

SEALS SPURT, MAKE BID FOR TOP PLACE

LOS ANGELES, Aug. 16.—(UP)—Curt Davis, Bill Henderson, Jimmy Zinn and young Lee Stine—the "flippers" for the San Francisco Seals, are ready to demonstrate their wares to the Hollywood Stars here tonight and perhaps to send their team into what

has been a three-cornered battle for the league leadership.

The Seals drubbed Portland last week, winning five games out of seven, and are now but three and one-half games behind the first place Ducks. They are two and one-half games behind the second place Stars, and one game behind the third place Los Angeles Angels.

Los Angeles, which opened a drive on the Stars and Beavers in the pennant race a couple of weeks back, faces the cellar champion Missions at San Francisco, while Portland takes on Seattle at Portland.

DOWNFALL OF BANKERS GIVES M'MILLAN TEAM SECOND HALF RAG; BEGIN SERIES THURSDAY

SANTA ANA CITY LEAGUE
(Final Standings For Second Half)

	W.	L.	Pct.
MacMillan Gasoline	7	2	.778
First National Bank	6	3	.667
Al's Auto Service	6	3	.667
J. C. Penney Company	6	3	.667
Green Cat Cafe	6	3	.667
Red and White Stores	5	4	.556
Holy Name Society	4	5	.444
Weber's Bakery	3	6	.333
Santa Ana Elks	1	8	.111
Spurgeon M. E., South	1	8	.111

Giving the coveted and much disputed second half championship to MacMillan Gasoline, the Green Cat cafe defeated the First National bank, 5-1, in the final baseball game of the regular Santa Ana City league schedule at the Bowl last night.

The First Nationals could have tied the MacMillans for first place by winning. Their setback put them in second place along with three other teams which helped conduct the hottest race in City league history this summer.

With a clear claim to the title, MacMillan Gasoline will now begin a three-out-of-five game series for the 1932 pennant against Al's Auto Service, first half winner. This playoff gets under way at the Bowl Thursday night, with contests following at the same place August 23, 25, 29 and 31. There is a possibility that the survivor will then face Garden Grove, champion of the Orange County Night league.

A nominal admission fee, 10 cents, will be asked at the MacMillan-Al's Auto games to help defray expenses of the series.

Wilson Seacord's superlative pitching caused the downfall of the Bankers in last night's finale. The Tustin schoolboy held the enemy to four hits, their only run coming when three of the blows were bunched in the fifth by Lutz, Norton and Hitt.

The "Cats" spotted young Seacord to a five-run lead in the first three rounds. Montgomery's single, Conrad's triple and Sullivan's single yielded two in the first frame. Singles by Montgomery and Conrad, Middlebrook's double and an error at second base by Hall produced three more in the third. After these unsteady innings, Hitt settled down, hurled well.

The J. C. Penneys finished in the four-way tie for second place by beating the Holy Name society, 4-2, in a curtain-raiser. Al Bushman fanned 13 but was the victim of bunched hits in the fifth and sixth.

The box score:

Holy Name Society	AB	R	H	J. C. Penney Co.	AB	R	H
Urbine 1b	3	0	1	Crawford ss	4	1	1
Webb 3b	4	1	1	Wright 1b	4	1	2
Peltzer rf	2	1	1	Smith 3b	3	0	1
Beaver ss	3	0	0	Kidder c	4	1	1
Bushman p	3	0	0	Johnstn cf	2	0	0
Markel c	3	0	1	Kneeland lf	3	0	2
Meyer cf	2	0	0	Pinnex rf	3	0	1
Partido lf	3	0	1	Gregory p	3	0	1
Cullen 2b	2	0	1	Stickler 2b	2	1	0
A.Hldmn cf	1	0	0				
Totals	26	2	6	Totals	28	4	9

1st National Bank	AB	R	H	Green Cat Cafe	AB	R	H
Struck c	3	0	0	E.Seacord ss	4	0	0
Camp cf	3	0	1	Montgy 1b	4	2	3
Bowe ss	3	0	0	Conrad 3b	3	2	2
Lutz 1b	3	1	1	Sullivan lf	3	0	1
Pargee 3b	3	0	0	Middlebrk cf	3	1	2
Norton rf	3	0	1	Reboin 2b	2	0	0
Hitt p	2	0	1	Arnold rf	3	0	2
Thiery lf	2	0	0	Collins c	3	0	0
Hall 2b	2	0	0	W.Seacord p	3	0	0
Totals	24	1	4	Totals	28	5	10

Score by Innings

First National Bank	000 010 0	1
Green Cat Cafe	203 000 x	5

AMATEUR SPORTS CLEANER NOW THAN IN 1892, SAYS STAGG, 70 YEARS OLD TODAY

HOLLYWOOD, Aug. 16.—(UP)—Amos Alonzo Stagg, University of Chicago's "grand old man of football," today busily looked back on his 70 years of a "useful and happy' lifetime.

Tired, this stocky, white-haired man who has spent his entire lifetime in a cause, went about his business as hundreds of the thousands of his "boys" and friends, called on him to congratulate him on his birthday.

Stagg's tanned, grizzled face broke into smiles when many of his "boys," now gray haired and middle aged men, called to reminiscence with him. There are so many of them that he sometimes is embarrassed at not remembering their names.

The veteran athletic mentor, still enthusiastic and interested in sports despite his 70 years, hopes to be able to live to see still further progress of amateur sports, his hobby.

For 40 years he has coached football all at the the University of Chicago where he went upon his graduation from Yale. For 32 years he coached track and field and for 20 years baseball. For a man who entered athletics to raise it beyond the unsavory depths he might be described as having "grown up" with American sports.

"I believe amateur sports today are far better and freer of the professionalism taint than they were in 1892 when I first began my career," Stagg said. "I have seen thousands of thousands of boys enter and prosper from effects of this exercise.

"Amateur sports will do more for this country," he continued, "than many other factors. I hold no brief for professional sports. If we want to witness development of young men we will have to watch amateur sports."

Professionalism may be expected in almost all lines of athletics, especially so s long as there is rivalry between human beings, Stagg believes. "I condone the man who enters amateur athletics with a professional motive," he said.

He reminisced with friends over the days of "Eckersall, President Hopper of University of Chicago, and others. It was the day of days for him for he had been busy with affairs of the American Olympic track and field executive committee of which he was a member.

He is remaining here about a week to fulfill a contract with Fox Films to take part in a farcical college comedy. He says he doesn't know what his part is, but that there is a football coach in it and he may "be it."

Otherwise, this grizzled gray-haired veteran would rather be back in Chicago, playing tennis with friends. Besides, he wants to be back to survey the prospects of next season's University of Chicago football team, which at present are "very favorable."

SPORTS BULLETINS

WEST SIDE TENNIS CLUB, FOREST HILLS, N. Y., Aug. 16.—(UP)—Helen Jacobs of Berkeley, Cal., overwhelming favorite to win the 45th annual Women's National tennis championships, made her debut in the tournament today by defeating Virginia Rice of Boston, 6-1, 6-0.

The victory placed Miss Jacobs in the third round, she having drawn a first round bye.

Less than 100 persons were in the stands when the girls started play

TRIPLETT WILL BE STARTER OF RACES AT BOWL

Two types of "roaring road" will be represented at the Santa Ana Municipal Bowl Saturday night when knights of the throttle whirl around the new track in a grand premiere of motorbike racing, it was learned today. As well as such stars of the handlebar sport as Miny Waln, American champion, and the flaming-haired "Red" Murch, who are entered in the 12 events on the program, two aces of Ascot Speedway will be among those present.

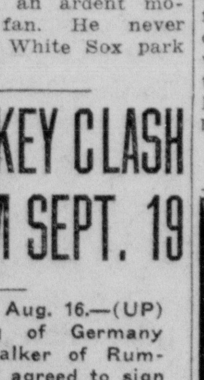

Miny Waln

The auto racers who signified their entention of being on hand are Ernie Triplett, Pacific Coast champion, and Sam Palmer, Denver driver who has become one of the leading Ascot aces.

Triplett notified officials that he will wave the flag starting the first race on the program. Termed the "Blond Terror" of the auto sport, Triplett is an ardent motorbike racing fan. He never misses a race at White Sox park in Los Angeles.

MAX, MICKEY CLASH IN GOTHAM SEPT. 19

NEW YORK, Aug. 16.—(UP)—Max Schmeling of Germany and Mickey Walker of Rumson, N. J., have agreed to sign Thursday for a 15-round bout at Madison Square Garden's new Long Island bowl, September 19, according to Jimmy Johnston, director of boxing at the Garden. It will be Schmeling's first fight since he lost the heavyweight title to Jack Sharkey in June.

STARS FAVORED TO WIN SEVEN GAME PLAYOFF

After 90 days of preliminary fencing, Santa Ana and Anaheim buckle down tonight to the grim task of determining which has the champion baseball club of the National Night league.

Playing a best four-out-of-seven series, the Stars of Santa Ana, defending titleholders, have been installed slight favorites for no particular reason except their well established ability to play their best ball in the crises.

Official lineups, posted today by Manager George Lackaye of Santa Ana and Vic Ruedy of Anaheim, disclosed nothing unexpected.

Ruedy picked Elwyn ("Fuzzy") Errington as his pitcher and Lackaye said Ira DeBusk, the "platinum blond" would work for the Stars.

The catchers will be "Red" Lemon for Anaheim and "Eeny" Wilcox for Santa Ana.

Merrill to Bat Fifth

"Rosy" Merrill will be in right field for Santa Ana, Max Moody for Anaheim. Right field is the only uncertain position on either club. Incidentally, Lackaye hoisted Merrill to fifth place in the batting order, replacing Rod Ballard who has been in a slump and who has never been much of a sticker against Errington's change-of-pace hurling anyhow.

Game-time, of course, will be 8 o'clock, and Santa Ana officials reiterated an oft-repeated announcement that no seats here will be reserved.

At a late hour nobody knew who would do the umpiring, George Peterkin, league president, keeping the assignments a dark secret.

TONIGHT'S LINEUP

ANAHEIM	SANTA ANA
McNabb, 2b	Denney, 3b
Schrott, ss	Hill, ss
Higgins, 1b	L. Daley, lf
Kohler, 3b	Preble, 2b
Schuchardt, cf	Merrill, rf
Bell, lf	Ballard, cf
Moody, rf	E. Daley, 1b
Lemon, c	Wilcox, c
Errington, p	DeBusk, p

The players won't know the guessers until game-time.

On the basis of seasonal figures, the clubs appear evenly matched. There is little to choose between them in pitching, hitting, fielding or baserunning, and even if there appeared to be a distinct edge either way it wouldn't mean much. Anything can happen when Santa Ana and Anaheim get together as was aptly proven at this time last summer when Santa Ana, with an admittedly inferior team in almost every respect, beat the strongest talent Anaheim had ever mustered.

Some critics thought early in the year that Santa Ana had assembled a club as good as the 1931 Anaheim machine, and it conducted itself that way through the first half of the race, but when it broke down midway through the second round and lost four straight starts the same observers shook their heads and confessed that they had been a little quick on the trigger. In those four games, Santa Ana revealed itself as a team subject to all the whims, slumps and misfortunes of an ordinary club.

As was the case in 1931, however, Santa Ana comes up to the "little world series" with its slump behind while Anaheim, away poorly, has played almost unbelievable baseball since the first quarter. If there is anything to diamond tradition, Santa Ana is in a better psychological situation.

Analytically, Santa Ana may have a slight edge, but not much.

"Fuzzy" Errington will have to bear the brunt of the mound work for Anaheim, and he does not compare with "Chico" Sabella, who did most of the slinging for the high-powered Valencias of '31 Errington is invincible at times but inclined to nervousness with

(Continued on Page 14)

SEE THE
$10,000
GRAHAM
CHASSIS
On Display at
117 No. Sycamore
Wednesday and Thursday
August 17 and 18

WHY BLUE?

● Colored a beautiful blue, and contained in a blue package, Cellophane wrapped, the Gillette **BLUE SUPER-BLADE** is easy to identify on the dealer's counter and in your razor when you shave.

WRESTLING
THURSDAY NITE
ORANGE COUNTY A. C. (DELHI ROAD)
Four Sensational Light-Heavy Bouts
STEVE STRILICH
VS.
GEORGE MALONEY
THREE FALLS, 2 HOURS
Pasha vs. Mayne Dr. Mullikan vs. Clancy
Colima vs. Aguirre
55c, $1.10 and $1.65 Reservations, Phone 3223

MANY ENTRIES RECEIVED IN BABY CONTEST

A brisk registration of babies, over the week-end, brought the official entries in the Women of the Moose baby show to well over 250. Entries will continue being accepted at the headquarters on North Main street until next Saturday.

Late entrants in the show are: Dolores Mershon, Peggy Rae Williams, Janet and Jewel Celestine Kemp, June Reed, Charles Rockwell, Betty, Helen and Richard Chuml, Jerol Eckel, James Law, Rosemary and Betty Ann Sekeris (twins), Marian Johnson, Deroy Lewis Hanson, Donald Gould, Barbara Elliott, Kenneth Richardson, Ernestine Minter, Cambridge Haynes and Thelma Bernice Reed

Out of Town Babies

Many out of town babies have been registered and among these are: Norman McHone, Dorla McKinney, Barbara Veeh, Georgia Krueger, Bobbie Lam, Beverly Marsh, Roberta Carson, Joan Loraine Dixon, Lonnie Jenkins, Herschel and Dale Lucas, Dorothy Heckman, Kenneth Croney, William Davidson, Bruce Chastain, Wanda Speece, Donald Show and Edward Melton.

Interest in the competition for the titles of "Baby King" and "Baby Queen" is becoming keener every day. Those now in the lead for the king division are William Poh, Russell Kokx, J. M. Harper, Harvey Sinesio, William Van Tress, Marvin Dow, Allen Scotton, Rudolph Dale Story, Hollis Fuller, Cambridge Haynes, Elmer Isenberg and Eugene Owen.

Others scoring very close to these leaders are Donald Waltes, William Stidham, Billie Dick Wood, Eddie Schalten, J. H. Menges, Harry Cason, Douglass Roger Woodfill, James Bonney, Earl Loving, Bruce Snyder, Richard LeDean Narks, Glenn Gordon Goodwell, Raymond Sharp, Robert Seigfried, William Davis, Charles Bradden, and Harold Randolph Alexander. There are many babies who have scores high enough to make a good showing against these

Girl Entrants

Leaders among the baby girls are: Ofelia Jaramillo, Barbara Jean Williams, Iva Louise Carr, Nayan McNeill, Donna Lee Rueb, Neff twins, Ruth Jean Moran, Billie Bae Williams, Gloria Stipp, Avon Ann Chew and Sharley Ann Van Netta. Following these with high vote scores are: Betty Lucile Lancaster, Jeannette Ashley, Dolores Ward, Dorothy Louise Clark, Anita Jeanne Humphrey, Vernell Madison, Edith Love, Joan Drewes, Audrey Sinner, Janis Hood, Arlene Dreblaw, JuReen Fugate, Margaret Rez, Margaret Jinnette, Dorothy Tanner, Dorothy Jeffries, Mary Sue Barnett, Patricia Ann O'Bryon, Florence Garthe, Lolita Lanpher, Joy Van De Walker, Noreta Lee Dugger, and Barbara Moote.

WESTMINSTER

WESTMINSTER, Aug. 16. — Miss Doris Smith, daughter of Mr. and Mrs. William Smith, well known former local people and now of Burbank, and her fiance, Stanley Love, young attorney of Burbank, whose marriage has been announced for November, were entertained as guests at dinner Sunday by Miss Virginia Anderson.

Ryverz Allen spent Monday in Long Beach with his mother and other relatives.

Mr. and Mrs. Glenn Wells were entertained at a dinner party given Sunday in Long Beach in the home of friends.

E. C. Hylton has been ill and under a physician's care since Friday.

Clyde Day returned Sunday night from San Diego, where he went Saturday morning as the guest of a friend, Carl McNatt.

Mrs. Marie Hare and daughter, MaryLou, and Mrs. Anna Campbell, son and daughter, Dee and Barbara Campbell, returned Monday from Camp Seeley.

Mr. and Mrs. Ray Burns, who have been vacationing at Camp Seeley, have returned home.

The Rev. L. W. Moore, at one time pastor of the Westminster Methodist church, and Mrs. Moore called on friends in Westminster Sunday as they were motoring home from Balboa. The Rev. and Mrs. Moore reside in Pasadena and Mr. Moore is employed in the engineering office and preaches at Acton.

Mrs. Virginia Patterson spent a day in Santa Ana, where she was the guest of a friend, Mrs. Carter.

Mr. and Mrs. Lem Hay and family, who have been on vacation from the Penhall Brothers' service station at Brawley, called on local relatives as they were returning to the valley.

Miss Arlene Birchard, who has a music class in Westminster three times each week, has reopened the classes following a two weeks' vacation.

A party composed of a group from here spent Sunday at Belmont Shore. Those going were Mr. and Mrs. Harry Penhall, Mrs. Daisy Day, the Misses Phyllis, Shirley and Julianne Day, John Day, Mr. and Mrs. Francis Penhall and sons, Marvin and Delbert, Miss Annabell and Herbert Day of this place, and Mr. and Mrs. Earl Morrill, of Los Angeles.

Mr. and Mrs. U. E. Phipps have been entertaining as guests for several days, Mr. Phipps' nephew, Don Phipps, and wife and Mrs. Phipps' brother and sister-in-law, Mr. and Mrs. Orvil Guinn. The Phipps are of Coplinger Mills, Mo., and Mr. and Mrs. Guinn are of Bartlesville, Okla. The party morored here and during their stay in the U. E. Phipps home motored to Hollywood and Beverly Hills and to various beaches. Bob Phipps accompanied the cousins on these trips.

A reunion of relatives was held Friday evening in Long Beach at the home of Mr. and Mrs. Jack Pawson, son-in-law and daughter of Mr. and Mrs. U. E. Phipps, with the visitors, Mr. and Mrs. Don Phipps, Mr. and Mrs. Guinn and Mr. and Mrs. U. E. Phipps, Bob Phipps, Mr. and Mrs. Doyle Bader, Mr. and Mrs. Elmer Nelson, Stephen Harris, Miss Helen Harris, Mr. and Mrs. Pawson and son and daughter, Junior and Patty Pawson, of the party.

Ryvera Allen and Charles Allen attended the final boat races at Long Beach Saturday.

TAX PAYMENT OF $1,498,568 MADE BY EDISON

Checks totaling $1,498,568.13 covering the California state tax bill of the Southern California Edison company, limited, for the first half of the 1932-33 tax year were paid to State Treasurer Charles G. Johnson, yesterday, according to District Manager Rodney Bacon.

Total tax paid the state for the current year amounts to $3,009,126.80 representing seven and one-half per cent of the gross revenues. The Edison company is one of the largest tax payers in the state being included within the first 10, and its annual payments to the state constitute one of California's largest single tax revenue sources, it is reported.

The taxes paid to the state of California represent only a part of the total taxes paid by the company. In addition to the seven and one-half per cent state tax of $3,009,126.80 more than $1,400,000 will be paid this year by the company in federal government taxes, various city and county taxes and in state gasoline taxes. Total company taxes chargeable to operations for the current year will be in excess of $4,400,000 which is more than 11 per cent of the company's gross revenue for the period, according to W. C. Mullendore, executive vice president.

NEW WASHINGTON QUARTER MAKING APPEARANCE IN CIRCULATION IN SANTA ANA

The first of the new silver quarter dollars are making their appearance in Santa Ana and are in demand at banks by persons anxious to have one of the new coins, which carry the likeness of George Washington in his debut on the nation's pocket change.

Although a veteran of postage stamp albums for many years, there has never been a regular coin struck bearing the image of the father of his country. Abraham Lincoln has appeared on the penny for many years.

The government's three mints at Philadelphia, San Francisco and Denver struck the quarters from new dies last month. In order to avoid ill feeling, the federal reserve banks distributed them to banks in all parts of the country simultaneously.

Bankers, who like new bills and coins as well as people less familiar with money, are expected to ask for all new quarters when they came out, but the director of the mint will force them to use up their old ones first.

Coinage Facts

The new quarter, not issued as a commemorative piece, recalls numerous facts about small change which are frequently overlooked.

Few know that "E Pluribus Unum," "United States of America," "In God We Trust" and "Liberty" appear on all silver coins because the law requires it. The same is true of the eagle's figure.

Careful search will reveal that many coins bear a small letter "S" or "D" somewhere on their faces. They indicate the coin was struck at the San Francisco or Denver mints. Those struck at Philadelphia, the largest mint in the country, bear no distinguishing initial.

A few old coins may be found with an "O" or a "C.C." They were struck either at the old New Orleans or Carson City, Nev., mints, now abandoned.

Designers' Initials

Designers of coins usually are permitted to put their initials on them inconspicuously.

The George Washington quarter will have an "F" on it for John Flannagan, its designer. Flannigan also designed the magnificent bronze clock which adorns the reading room of the library of congress and the Verdun Medal presented to France.

The silver dollar also has an "F", but in that case it stands for the designer Francisci. The current quarter dollar has an "M" for its designer Herman Macneil. The half dollar has a "W" for Adolph Weinman.

It takes a magnifying glass to bring out the "F" of James E. Frasier who designed the Buffalo nickel.

REPORTS GIVEN AS UNEMPLOYED MEET

BREA, Aug. 16.—At the regular meeting of the Unemployed association of the Brea-Olinda High School district last night, E. F. Bush, chairman, presiding, needed changes were made in the constitution.

It was reported that before the close of the week members expect to be planting potatoes on the ground loaned by the Union Oil company.

The truck driver reported transportation to town by him of 364 sacks of potatoes weighing over 16 tons, 30 boxes of peaches and 128 boxes of pears.

Mrs. Price, in charge of the clothing department, reported $76 in clothing and shoes. Donations received amounting to $103.55 in cash were reported.

A. E. Lynes and Joe Davis, members of the board of directors, resigned. Mr. Davis has what he thinks will be permanent employment; another prospective director, Mr. Wolfe, was unable to serve for the same reason. George Brown and Roger Perdue were elected to fill vacancies on the board.

Plans were made for a dance in Craig hall Friday evening. Money, fruits or vegetables will be accepted to the amount of 25 cents.

COSTA MESA

COSTA MESA, Aug. 16.—Mrs. E. M. Holmes, of Jamestown, Colo., and James Sweeney, her grandson, of Denver, Colo., are visiting J. M. Gorham and his sister, Hattie Williams, at their home, corner of Tustin avenue at Twenty-first street. On Sunday, the group was visited by Mr. and Mrs. Albert Soles, of Ventura, who are grandchildren of Mrs. Holmes, and John Lomer and Mrs. J. McNiel, of Long Beach, cousins of Mrs. Holmes.

Mrs. C. Potter Smith, of Eighteenth street, who has been critically ill with pneumonia for the past two weeks, is now somewhat better.

Mr. and Mrs. C. J. Berry, of Glendale, and Mrs. Berry's son, Mel Keppel of Celina, Ohio, were week end guests in the Lloyd Willcutt home. Mrs. Berry is Mrs. Willcutt's aunt.

A family reunion was held at the home of Mr. and Mrs. H. R. Fuller, of Fairview avenue, who entertained with a dinner party at 1 o'clock Sunday. The group spent the afternoon at the beach. Those included were Mrs. Fuller's brother and sister-in-law and children, Mr. and Mrs. Mark Lillard, Mary Evelyn, Barbara and Mark jr., Mrs. Lillard's mother, Mrs. Daley, and her grand-daughter, Miss Mary Roberts; Mr. and Mrs. Richard L. Fuller, Richard, a son of the H. R. Fuller's, and Otis Fine, all of Los Angeles; Miss Edith Grebe, Costa Mesa; Mrs. P. C. Lillard, Miss Helen and Robert Fuller and the hosts.

BOARD RETAINS $1 TAX RATE IN PLACENTIA

PLACENTIA, Aug. 16.— The budget for the city of Placentia for the coming year is to be kept beneath $8805, according to figures for allowances shown in passing on the report of the committee last night. This will require retaining the tax rate at $1 on the $100 valuation.

Councilmen, all of whom were present, agreed not to lower the tax rate, when operating as they are on a small margin, would be unwise, especially considering the possible demand for welfare and relief funds that may arise. An ordinance fixing the rate was read.

In face of the resignation of City Judge Thomas E. Pickerill Mrs. Nellie Cline, city clerk and assessor, filed an application for the position. No action was taken on either the resignation or application. It is thought appointment will be made at the next session.

City Engineer George Bates suggested that councilmen ask that owners of the Johnston-Wickett subdivision be asked to place a properly guarded street, an extension of Melrose avenue, through their property, cornering on Chapman and Bradford avenues, and open and east-west street to Bradford avenue. No action was taken.

Because it was thought to reopen the water question, with voters registering at the polls their desire for a municipally owned system, would be unwise at the present time, councilmen took no action on a request of M. D. Clay asking for circulation of a petition calling for such an election.

Politically Speaking

By HOMER L. ROBERTS
(United Press Staff Correspondent)

SACRAMENTO, Cal., Aug. 16.—(UP)—Candidates for public office at the state primary have entered the home stretch.

From now until election day, August 30, it will be a mad scramble. The battle for party nominations to the United States Senate continues to hold the limelight.

Cheered by the registration figures showing the Democratic party to have a million votes in California, William Gibbs McAdoo and Justus Wardell are speeding up their campaigns. Both spoke in Sacramento and San Francisco during the week.

Pity the poor Los Angeles voter when he goes to the polls on election day. In that county there are 486 candidates for nomination to 60 offices. Of course, each voter gets a ballot for only his own party and district. But no Los Angeles ballot will have fewer than 200 names on it. How can any person vote intelligently on that many candidates?

Economy Suggestions

The economy ax will fall with a heavy thud on many state agencies, if the 1933 legislature follows the advice of Rolland A. Vandegrift, state director of finance, and lops off $19,000,000 worth of "useless" functions.

Here are some of the services known to be tentatively slated to go: State bureau of commerce; division of markets under the state department of agriculture; California Polytechnic school at San Luis Obispo; California Nautical school; State Narcotics hospital at Spadra; Napa state farm, and the state tuberculosis subsidy.

Governor Rolph is again the target of critics. Now he's blamed for putting Jay L. Henry, Sacramento attorney, in the race against Senator J. M. Inman for the state senate. Inman, in radio speeches, charged that Rolph was getting revenge because Inman opposed the governor's demand for a $75,000 airplane at the last legislature, the Sharkey bill and state water program. "Governor Rolph doesn't like me, personally and politically, and the feeling is mutual," Inman declared.

The governor was also charged with lining up forces to elect Presiding Judge Hugh L. Preston to the third district court of appeal. Preston's chief opponent is Superior Judge John F. Pullen of Sacramento.

Political Gossip

Legislators contributing their "pay cut" to the state, indulged in some pointed comments . . . Senator George W. Rochester of Los Angeles said: "This'll help pay for the $1615 oriental rug in the governor's Los Angeles office." . . . Friend W. Richardson, state building and loan commissioner, asked that his $68.50 a month be credited to the building and loan fund . . . Senator E. H. Christian, Alameda, promised to turn over his entire salary if Governor Rolph would "do the state a favor and resign." . . . Senator Herbert W. Slater, dean of the legislature, is in a hospital at Santa Rosa, recovering from injuries received when an automobile flip-flopped several times . . . Assemblyman Harry F. Morrison of San Francisco was sent to jail for contempt of court by Judge I. L. Harris . . . The judge accused Morrison of failing to turn over $587 he had collected as referee in a suit.

AVIATION TO BE DISCUSSED FOR KIWANIANS

Local Kiwanians and their guests are promised an entertaining meeting when the regular weekly session is held tomorrow noon in Ketner's cafe, it was announced today by Secretary W. B. Martin.

Captain Edwin R. Page of the air corps headquarters at March Field, will address the group on the subject, "Evolution of Military Aviation." The speaker is said to be well informed and will tell of the military activities of the government in the air, as learned from actual experience. Gus Leive is chairman of the day.

The musical part of the program, which was not announced in detail, will be in charge of Loren Moore.

Mayor Paul Witmer, a member of the club, is attempting to negotiate to obtain William Gibbs McAdoo, nationally known politician, as a speaker before the club on the August 24 meeting.

The birthdays of O. Naley, W. B. Martin, Orlyn Robertson, and John Ross will be honored at the meeting when those members, whose birthdays come during the current month, are served at a separate table which will be adorned with a birthday cake.

A directors meeting was scheduled to be held at Ketner's cafe at noon today.

NEWPORT VISITORS

NEWPORT BEACH, Aug. 16.—Roger Hazen and wife, and son, Roger Hazen jr., of Los Angeles, spent the week end here with F. E. Russell and family in their Newport Heights home. Mr. Hazen is chief accountant for the Santa Fe in Los Angeles.

The Eyes Have It

(Copyright, 1932, by Octave Pictures.)

HOW TO BE HAPPY AT 90— Sylvan Dalsimer, retired Philadelphia merchant, declares that "the freedom from money worries attained by means of life annuity policies adds pleasant years to the life span," and it is well known that Annuitants are proverbially long lived. Mr. Dalsimer is being congratulated on his own 90th birthday by Manning P. Brown of the Equitable Life Assurance Society of the United States.

WHO IS "ELLERY QUEEN"?— Writing under the pen name of "Ellery Queen", one of the most successful authors of detective stories has himself baffled detection through four best sellers. Mr. Queen's latest book, "The Greek Coffin Mystery", (Stokes), leaves the public still in the dark as to who he really is. Above is a masked photo of the most inscrutable of the Queen mysteries—the man himself.

FLYER CRUSADES AGAINST FUEL WASTE: Lieut. Com. G. O. Noville, first General Superintendent of the U. S. Air Mail, who flew the Atlantic with Admiral Byrd and was second in command of the Byrd North Pole Expedition, is fighting for the adoption in all internal combustion engines of a new principle known as the Schwarz Cycle which, it is said, results in revolutionary economy in the use of gasoline or oil fuels. Picture shows (left to right) Mayor Walker of New York, Commander Noville, and Admiral Byrd.

THE KING RIDES: Photo shows British monarch on his first ride this year, in Hyde Park in the early morning. This is an important event in England. For George V, although lacking great Constitutional power, remains, because of popular loyalty and respect for the Crown, the most significant and, in times of crisis, the most powerful figure in the Empire. Being outside and above politics, it may be said that his weakness is his strength.

CAPT. VICTOR BARTHELEMY, who after 23 years' service with the French line, has been selected to command the company's new crack cabin ship, the Champlain, the largest cabin liner ever built, with a displacement of 30,000 tons. She will make her maiden voyage from Le Havre to New York early this summer.

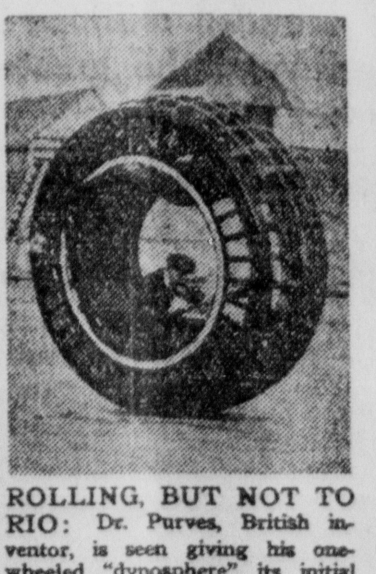

ROLLING, BUT NOT TO RIO: Dr. Purves, British inventor, is seen giving his one-wheeled "dynosphere" its initial try-out on the beach near Weston Super Mare, England.

HOW A RADIO STAR RELAXES: Farmers like to relax by tuning in their radios, but Ruth Etting, Follies and screen headliner featured on the Chesterfield radio program, gets her diversion by operating her own farm at David City, Nebraska.

PLANS ATHLETIC COMEBACK: Lanny Ross, former Yale track star and intercollegiate record-holder who now delights radio listeners with his melodious tenor, is planning an athletic comeback. Almost daily, he takes time to streak along the cinder paths at Columbia University where he is continuing his studies. The star of the Maxwell House Coffee ensemble program (Monday, Wednesday, and Friday over Columbia network), is here shown starting from the holes for a try at lowering his 440-yard dash time of 48 2-5 seconds.

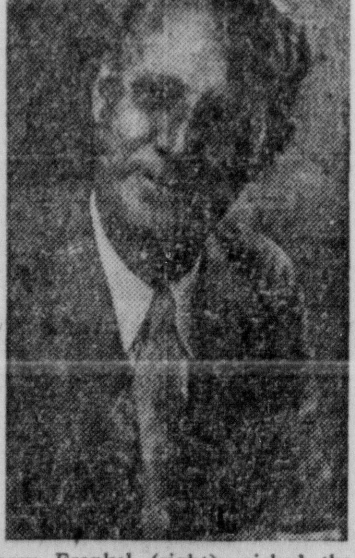

REINCARNATION? When Harry Frankel (right), picked the name "Singin' Sam" for his radio career, he little thought he was following in the footsteps of a long-dead predecessor. Last week he stumbled across this rare old print of Singing Sam of Derbyshire, a ragged minstrel who sang his way across England about 1700. The print, done by W. Williams in 1760, is valued at over a thousand dollars.

OUR TENNIS CHAMPIONS: Mrs. Elizabeth Ryan and Mrs. Helen Wills Moody, (at left), who triumphed over Mrs. Wittingstall and Miss Betty Nuthall (at right), British contestants, to win the French tennis championship.

Late News From Orange County Communities

Standard Oil Pays $25,000 For Laguna Beach Land

IMPROVEMENTS ON SITE WILL TOTAL $10,000

LAGUNA BEACH, Aug. 16—Marking the biggest deal in Laguna Beach real estate in several years, the Standard Oil company has paid $25,000 cash for 70 feet of Coast boulevard property in the downtown section. The property involved is 45 feet, extending south from the intersection of Broadway on the ocean side of the boulevard, owned by former Judge L. V. Murphy, and 25 feet adjoining that to the south, now occupied by a waffle shop and which was owned by Louis E. Schwartzmann, of Los Angeles. The price paid averages $350 per front foot. The deal, which was closed yesterday, was made through the office of Peterson and Planalp, local realtors. It had been in escrow for six months.

Immediate improvements of the property has been announced at an estimated cost of $10,000. It is understood that the Standard Oil company plans to build a super-service station second to none in Southern California. The property faces both on the highway and the board walk. The lease of Riley's Waffle shop expires September 15. Howard Planalp says he understands the company has offered to build a new shop on the board walk side, with an entrance walk from Coast boulevard, but is reserving the entire frontage on the highway for the station. There will be salesrooms for batteries and tires and a row of the latest gasoline pumps in an artistic setting. There will be an elevator for oiling jobs and a new model wash rack.

In addition to the purchase price and the improvement, the company must pay about $7000 for assessments on the Broadway and Coast boulevard paving jobs and the slough storm drain. This will make the total investment more than $40,000

NEW SCHOOL UNITS PLANNED BY BOARD

PLACENTIA, Aug. 16.—Placentia school board voted to establish a new unit of seventh and eighth grade in the Americanization school building on West Santa Fe avenue and agreed on the possibility of establishing another upper grade unit at the Richfield school, at the meeting at the Bradford avenue school last night.

Action followed the report of LeRoy Lyon, president of the board, that the Fullerton Union High school trustees had granted them the use of the building for day time during the school year.

Glenn Riddlebarger, superintendent of the school, was asked to work out a plan wherein the children of the Richfield district may also have a seventh and eighth grade unit there. A chief item in the change of program is one of economy in transportation.

Warren Bradford and Earl Mahis were appointed a committee to interview C. C. Chapman, owner of the land where the Americanization school is located, to get permission to use enough land for ball grounds. Bradford said he is interested enough in the plan that he will donate pipes for the back stops for the playgrounds.

Orange Juice For Visitors, Employes Of Packing Plant

PLACENTIA, Aug. 16.—Bradford Brothers packing house management has installed an electric orange juice squeezer and equipment where not only visitors but employes of the plant may prepare and serve themselves the juice of Sunkist fruit at any hour.

Driver Ice Truck Saves Boy's Life

LAGUNA BEACH, Aug. 16.—Otis (Curly) Davey, employed by Charles H. Jester, president of the Community club, saved the life of Donald Bush, 6-year-old son of Mr. and Mrs. Harold T. Bush, of Bishop, Calif., yesterday afternoon, by a remarkable manipulation of a heavy ice truck. The boy was struck a light glancing blow and received a few minor cuts and bruises that were dressed by Dr. V. P. Carroll.

The Bushes, who have been staying in Long Beach for a month, came to this city yesterday to attend the Festival of Arts, accompanied by a party of friends. One of these friends was walking with little Donald on Coast boulevard, 100 yards south of Laguna avenue. Mrs. Bush passed in a car. The boy saw her and rushed into the street despite the protest of the friend. Davey was driving north with the heavy ice truck and the lad stood directly in his path, a very short distance away. The driver jammed on his brakes and turned the truck so that it skidded sideways for about 15 feet, and had almost come to a stop when it struck Donald. Davey's task was made more difficult because a car was approaching in the opposite direction and if he went much beyond the center line of the street he was in danger of another collision. The screeching of the brakes and the yells of Donald attracted a crowd. He was carried to the office of Dr. Carroll, near by, where it was learned the boy had escaped serious injury.

HONOR PARENTS AT PLACENTIA SOCIAL AFFAIR

PLACENTIA, Aug. 16.—In completing a three weeks vacation trip, Mr. and Mrs. A. S. Redfern were surprised Sunday on their return home to find their three children, Miss Phyllis and Miss Doris, and Wendel, had prepared a double party for them at their home on North Bradford avenue.

The occasion was the 25th wedding anniversary and the double surprise consisted of a luncheon party, where a large group of relatives attended, and an evening supper event.

The young people of the home gave a short musical for their parents and guests.

At the dinner Sunday, guests were Mrs. Alice Kryder, Mrs. Redfern's mother, and B. O. Kryder, a brother, with Mrs. Kryder and their two children, Harold and Paul, of Fullerton; Mrs. C. E. Johnson, Mrs. Redfern's sister, and her daughter, Ardath, of Amarillo, Tex., house guests at the Redfern home; Mr. and Mrs. Walter Kryder and children, Mildred, Muriel and Raymond, of La Verne, a brother and his family, and Mr. and Mrs. James Kryder and son, Wallace, of Claremont, another brother and his family, and Russel Kent of Placentia.

At the evening affair were Mr. and Mrs. Louis Plummer, Mr. and Mrs. R. H. Marsden, Mr. and Mrs. W. T. Boyce, Mr. and Mrs. J. E. Arnold and Miss Emma Kast, Fullerton, and the Rev. Charles A. Kent, former pastor of the Fullerton Methodist church, and Mrs. Kent.

Friends Society Meets Thursday

YORBA LINDA, Aug. 16.—Anaheim park has been selected as the meeting place for the Friends Missionary society Thursday all day. Women will meet at the church at 11 a. m., and will proceed to the park in time for dinner, after which the regular business and study will be held. Mrs. P. S. Amstutz will give some sketches of mountain life preparatory to study on missionary work in the mountains of Tennessee and Kentucky.

Coming Events

TONIGHT

Buena Park Kiwanis club; Woman's clubhouse; 6:30 p. m.

Orange County Coast association; Hotel Laguna; 6:30 p. m.

Fullerton Fisherman's club and Daughters of Deborah; Baptist church; 6:30 p. m.

WEDNESDAY

Newport Beach Service club; noon.

Laguna Beach Service club; noon.

Garden Grove Lions club; Ocean Inn; noon.

Garden Grove W. C. T. U.; home of Mrs. W. B. Merchant; 2 p. m.

PILES PAINLESSLY TREATED WITHOUT OPERATION OR LOSS OF TIME

We treat successfully all Rectal, Prostate and Pelvic Diseases. EXAMINATION FREE. Hundreds cured in Orange County. Get well while you sleep.

I. W. BOULDIN, M. D.

Office 802 Garfield St., Santa Ana. Phone 1292

DAILY BIBLE SCHOOL CLOSES IN BEACH CITY

NEWPORT BEACH, Aug. 16.—In bringing the Daily Vacation Bible school of Christ Church-by-the-Sea to a close, the directors and teachers who had charge of the school arranged a closing day program which was given in the Balboa chapel Sunday evening at the regular worship hour, both the Newport Beach and the Balboa branches of the church participating.

The Rev. Lawson Watkins, now of Tustin, formerly pastor of the branch church, was the main speaker at the Sunday evening program, using as the theme of his talk the ultimate purpose and aims of the school course, pursued by the faculty with the children. During the school term, which lasted for four weeks, the Rev. Mr. Watkins had charge of the class in Bible study.

The primary department gave the opening prayer at the evening services and Miss Hazel Cubbon, who had charge of the department in school, gave a talk at this meeting. David Cherry, local school teacher, and instructor in ethics to the junior department of the Bible school, also gave a talk. Jimmy Holt read the platform that has been adopted by the juniors. Others assisting in the work were Mrs. Blanche Siegel and Miss Dorothy Ensign. The Rev. Russell Stroup, pastor of the local church, gave a short talk near the close of the meeting.

The Bible school had a total enrollment of 108. Instruction was given in religion, supervised recreation and handiwork.

CRAIL SLATED FOR TALK IN FULLERTON

FULLERTON, Aug. 16.—Joe Crail, congressman from the tenth district, and candidate for United States senate, is to speak at Hillcrest park at 6 p. m., Wednesday, according to announcement of John Gregory, president of Fullerton Izaak Walton league.

Crail will be accompanied by his wife and by Ex-Governor Stephens and will speak for about 20 minutes. He is coming in answer to an invitation of the league, one which he was unable to fill Wednesday of last week, when 17 candidates spoke at the regular meeting.

All who desire to may bring a basket lunch and have supper during the talk. Everybody is invited to attend.

Yorba Lindans To Present Play On Thursday Evening

YORBA LINDA, Aug. 16.—Under direction of Miss Theresa Ross the high school intermediate Christian Endeavor society of the Friends church is giving a play Thursday night entitled "How Much Owest Thou the Lord?"

The play will open at 8 o'clock at the social hall of the church. No admission will be charged. A silver offering will be taken to send a delegate to Camp Arbolado August 27 to September 3 to the Friends Christian Endeavor camp.

The cast includes Irene Stanley, Marguerite Ross, Albert Yerington, Peggy Renneker, Agnes Cole, Mary Elizabeth Quigley, Sarah Jone Allbee, Genevieve Townsend, Betty Zuver, Robert Townsend, Herbert Warren.

Riders Injured At Club Races

PLACENTIA, Aug. 16.—Frank Anderson, of Riverside, riding in the races of the El Rodeo Riding club Sunday, sustained a fractured hip as a result of being thrown from his horse in a race. His substitute, Fuller Sprough, was hurt, also, when he fainted and fell from his horse.

Horse racing and rodeo events were held at the arena. Many famous horses of Southern California stables were entered.

Jack Waltz, Joe Wagner and John Wagner were in charge of events.

The next event will be a presentation of 80 head of riding and racing stock at a Reed Brothers rodeo August 27-28. For the coming weeks, horsemen to take part in a riders' Olympic at Los Angeles September 5 will use the arena of the club for practice.

Program Planned By Church Group

YORBA LINDA, Aug 16.—The Methodist Foreign Missionary society is to hold the regular meeting Thursday at the home of Mrs. William Warren at 2 p. m. During the afternoon on a special program will be given honoring the Light Bearers.

HONOR BRIDE AT SHOWER IN HOME AT MESA

COSTA MESA, Aug. 16.—The home of H. Miner on Victoria street was the scene of a lovely affair recently, when the Misses Ruth Miner and Faye Griffen entertained a group of girls, honoring Mrs. Harold Knighten (nee Miss Virginia Clark) with a linen shower. Miss Clark, daughter of Mr. and Mrs. Joe Clark, of Balboa street, and Harold Knighten, son of Mrs. Ethel Clark, of Clark's court were married in Yuma, Ariz., August 4. They will make their home here.

The Miner home was beautifully decorated. All flowers, table decorations, favors and refreshments were in colors of pink and green. An unusual table centerpiece, made of crepe paper, represented an open umbrella, and from the ceiling hung many daintily wrapped gifts. Later these dropped into the umbrella and were presented to the honoree. "Spook" and "cootie" were played.

Refreshments included shrimp and and potato salad, sandwiches, root beer, ice cream and cake.

Those present were Mrs. Harold Knighten, honoree; Alene Clark, Helen Fuller, Dixie Chapman, Ann Pearce, Jean King, Maureen Coe, Jane Flinn, and the hostesses.

The Metropolitan Museum of Art in New York has one of the best collections of jade in the world.

Flower Show Of Yorba Linda Club Held October 7

YORBA LINDA, Aug. 16.—Mrs. Edwin Speckman and Mrs. Willits Van Cleave, chairman and a member of the garden section of Yorba Linda Woman's club, met with Mrs. A. M. Christensen, chairman of garden section of Round Table, recently and set October 7 as the date for the fall flower show, where a display of zinnias will be featured. Other flowers are to be entered in the exhibit, also.

DOCTOR NEEDED AS LIQUOR EXPLODES

PLACENTIA, Aug. 16.—The Placentia "opening party," where liquors, three months accumulated evidence of the city court were poured out, became noisier and wilder as time went on last night until it was necessary to not only summon the aid of the police force, but of a doctor.

The injured was City Judge Thomas E. Pickerill. He had two arteries in his left hand cut by a particularly active bottle of beer that broke as he uncapped it to pour it down the sink, and left his hand seriously injured. He was treated by a local physician after Assistant Police office Horace Lucy helped him to the doctor's office.

The pouring party resulted in opening and pouring out six bottles of whiskey and four dozen bottles of beer.

SUCCESS SEEN FOR NEWPORT OYSTER BEDS

NEWPORT BEACH, Aug. 16.—Experts of Stanford university and the State Fish and Game commission have been investigating Newport Bay for some time, in cooperation with capitalists and others on a commercial scale in the bay, and it was learned today that so far their investigations indicate that the prospects for oyster industry of considerable proportions are bright.

Robert Hoffman, of Monterey, with many years experience in the cultivation and marketing of oysters; Carl Brehme, the Smith brothers, Frank and W. S. Smith jr., local merchants and boatmen, are the leaders in the enterprise. With the tug Delta they have been investigating for several weeks.

Fish men say that there are already oyster beds in Newport bay, although no effort has been made to cultivate or market them. It is proposed to plant them in places where they would not interfere with boat traffic, if the investigations now being made turn out as well as already indicated.

It is reported that Hoffman and his associates plan to plant the Mexican and eastern varieties of oysters in Newport bay, as they are larger than the native kind.

George Washington was made an honorary citizen of France in 1793.

Judge Fines Neighbor On Drunk Count

LAGUNA BEACH, Aug. 16.—City Judge Montrose Lestrange was placed in the position yesterday of sitting in judgment on his next door neighbor. And although the complaint of intoxication and disturbing the peace was signed by Officer H. D. Allanson, it was Dr. Lestrange who caused the arrest of Rex B. Sawyer, 63, who said he is a traffic manager, with offices in the Transportation building, Los Angeles. He paid a fine of $100.

Dr. Lestrange and Sawyer occupy adjoining homes on Viejo street, McKnight's addition. According to the judge, neighbors complained on two previous occasions that the noise from the Sawyer place had kept them awake into the wee sma' hours of the morning. With neighborly fortitude, Dr. Lestrange issued a friendly warning. At 4 o'clock yesterday morning Dr. Lestrange and his family were awake when neighbors again complained of unearthly yells and screams from the yard of the Sawyer place. He called Officer Alanson, who said Sawyer was lying on the ground in such a condition that it required the efforts of two husky men to load him into the patrol wagon. Later in the day he pleaded guilty and wrote out a check for the $100 fine which his neighbor imposed.

"As a neighbor," said Dr. Lestrange later, "I tried to be neighborly and patient; as a judge it was my duty to teach a lesson in such a case."

LYON BACKED BY PLACENTIA STRATEGY BODY

PLACENTIA, Aug. 16.—Members of the Placentia board of strategy, Dr. E. H. Brunemeier, president, voted to indorse the recommendations of the county, state and national boards, and to recommend Le Roy Lyon as candidate from this district, at the meeting of the Church of the Nazarene yesterday.

The recommendation as to supervisorial candidate was taken informally since the county board had made no recommendations. Members of the board made it plain that the choice for Mr. Lyon came because he fills requirements as a dry candidate and is from the district.

The most beautiful hand ever painted is generally recognized as the right hand of Mona Lisa, done by Leonardo da Vinci.

Foot Itch?

Athlete's Foot, as this infection is usually called, yields in two weeks' time at most to persistent treatment with McCoy's Toe Ointment. One jar, McCoy-Drugs says, is enough to wipe out every trace. If it doesn't you can have your money back—he guarantees it.—Adv.

Here are PRICES that give you the greatest thrift tire you can buy today!

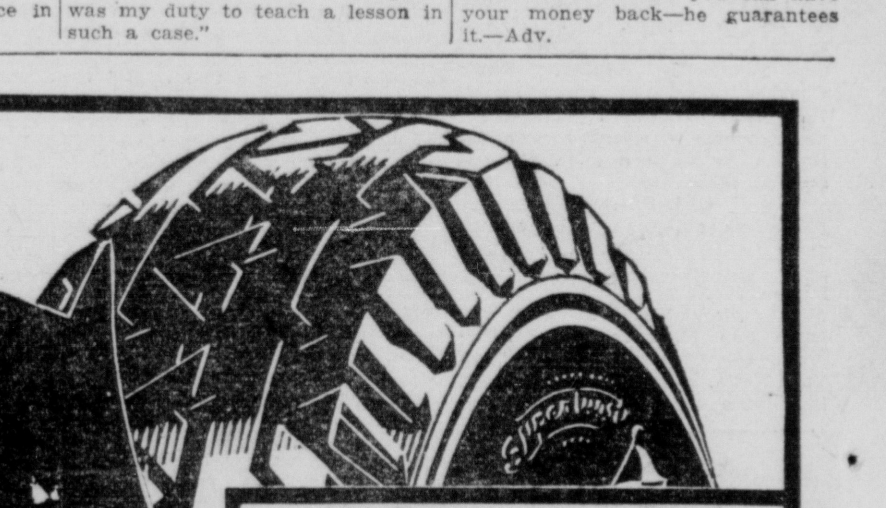

DO YOU know what you get for your money when you pay the low prices printed here?

You get the safety of tough new rubber—Goodyear rubber—between your car and the road.

You get full oversized tires—guaranteed for life.

You get Goodyear Supertwist cord construction—Goodyear quality through and through.

You get the extra value that Goodyear can put into tires because Goodyear builds more tires than any rubber company in the world.

No wonder millions are calling Goodyear Speedway "the greatest thrift tire on the market today."

Read these prices and ask yourself: "Why pay good money for any *second-choice* tire when FIRST-CHOICE costs no more?"

GOODYEAR SPEEDWAY

Size	Cars	Each in pairs	Per single tire
Full Oversize—4.40-21	Ford	$3.49	$3.59
Full Oversize—4.50-21	Ford Chevrolet	$3.83	$3.95
Full Oversize—4.50-20	Chevrolet	$3.79	$3.89
Full Oversize—4.75-19	Ford Chevrolet Plymouth	$4.50	$4.63
Full Oversize—4.75-20	Chrysler Plymouth Pontiac	$4.57	$4.70
Full Oversize—5.00-19	Chrysler Dodge Nash	$4.72	$4.85
Full Oversize—5.00-20	Essex Nash	$4.80	$4.95
Full Oversize—5.25-21	Buick Dodge Nash	$5.82	$5.98
30 x 3½ Cl.	Ford—Model T	$3.30	$3.39

GOODYEAR TUBES are now so low priced it's thrifty to put a new tube in every new tire

TUNE IN on the Goodyear Program every Wednesday night over N.B.C. Red Network, WEAF and Associated Stations

GOODYEAR

Goodyear Service Inc.

SANTA ANA 1st and Spurgeon Ph. 4811-4812 | ORANGE 118 West Chapman Phone 10 | FULLERTON 320 North Spadra Phone 1282 | ANAHEIM 252 N. Los Angeles Phone 2507

MANUFACTURED ON THE PACIFIC COAST

CITY AND COUNTY

PEOPLE'S PAPER FOR ALL ORANGE COUNTY — DAILY EVENING

Santa Ana Register

CLASSIFIED ADVERTISING

SECTION TWO — SANTA ANA, CALIFORNIA, TUESDAY, AUGUST 16, 1932 — PAGES NINE TO SIXTEEN

Horsemen To Rule Tomorrow At Laguna Art Festival

ARTISTS HOLD OPEN HOUSE AT STUDIOS TODAY

"Horses, Horses, Horses."

That will be the song of the Laguna Beach Festival of Arts tomorrow afternoon. About 65 riders from all parts of Orange county will participate in a parade and games as one of the features of the week. The parade will start at 2 p.m. Members of the El Rodeo club, using silver-mounted saddles and bridles that have been handed down from the days of the Dons and costumed as were the men of the old Spanish families in this county will come to Laguna Beach with their favorite mounts to lend atmosphere to the parade and show. Riders from the beach city will appear in all sorts of gay costumes for the affair.

Leading the parade will be Josie Derkum Rice, who will appear in the costume she wore 18 years ago when she posed for Louis Betts' famous painting, now in the permanent collection of the Chicago Art Institute, "Girl of the Golden West."

Parade Route

The horsemen will form at Lee Eckhardt's riding academy at Laguna canyon, just beyond the city limits. The line of march will be over Broadway to Cliff drive to Cypress drive to Aster street to Coast boulevard to Broadway and back to the academy. Immediately after the parade the horsemen and horsewomen will proceed to a new field in Laguna canyon, just beyond the Green Goose ranch, where they will participate in a program of 28 games. There will be races for ponies, with children as jockeys, races for cowboys, races for cowgirls; broom polo, in-and-out, musical chairs, sack races and other sports aside from the regular rodeo stunts, that occupy the time of the cowboy during the roundup. Prizes will be offered for each event.

The Festival of Arts is swinging into its fourth day. The feature this afternoon was a personally conducted tour of the artists' studios for visitors. Many of the noted painters kept open house and appeared in smocks to receive the guests.

"Robin Hood," produced by Wayne Moore, played to its second big house last night in Fairywood. Although a revival, it proved as popular as the first production several years ago. Moore now will devote his attention to assisting Ida Harris in producing the sea pageant to be staged Friday and Saturday evenings on the beach at the foot of Pearl street, near the wreck of what once was a Japanese narcotic runner and which was washed ashore during a heavy blow last spring. About 50 dancers will appear under the direction of Mrs. Maud Putnam. The pageant will be called "Davy Jones' Locker."

Market Attracts

Much interest is being manifested in the Marche Rux Croutes (Market of the Crusts), where painters of note and those just arriving are exhibiting canvases for sale in the open. The pictures are unframed. The market is in a parking lot at Forest avenue and Coast boulevard and is very picturesque. In the center is a rough platform on which a small piano has been placed. Here entertainment is given in all forms. Also there is a puppet show in progress.

According to John Hinchman, general manager of the festival, and himself a painter of much note, some marvelous bargains have been offered to the public in the market. Many of them are by painters who have won a name in the art world but who have been forced through the depression to sell for what they can.

"This market is really in keeping with the famous market of Paris and the one established in Washington Square, New York, last winter," said Hinchman.

REPORT SHOWS COSTS OF BEAN PRODUCTION UP

The fourth annual report on the lima bean cost of production study made in Orange county and compiled by the agricultural extension service of the University of California, was released today by Assistant Farm Advisor Eric E. Eastman, showing an average of $111.45 per acre. Total income per acre averaged $74.84. The yield per acre averaged 2080 pounds.

The study embraces complete charts on records furnished by bean growers in the county and show that the cost of production of beans here has risen over the last few years. The four year average showed a net profit of $24.53 per acre.

The purpose of the study, which will be continued in 1932, is to furnish a reliable standard by which the individual grower may measure the efficiency and results of his production operations.

The report states that it would appear that drastically reduced production costs, combined with an increased yield per acre will be required for profitable production with the probable low market price for beans in 1932. A study of the means by which water costs may be reduced appears advisable, the report states.

The yearly average costs of preparing for planting have increased each year, as have the average total costs for all cultural operations. The high miscellaneous material cost shown for 1930 was claimed due to expenditure for cyanide for wire worm control. The reduction of material costs is principally attributable to the decreased cost of seed, sacks and twine, according to the report. Water cost continued to be above the four-year average, as did the total cash overhead costs.

FRIENDS ARRANGE FOR BELL SESSION

The Friends quarterly meeting will be held at Bell next Friday and Saturday for the churches of Southern California. On Friday night will occur the meeting of ministry and oversight. On Saturday the regular quarterly session will convene with the Rev. Shober Kimber, of Hollywood, giving the morning message. In the afternoon business will occupy the time.

LEAGUE FIGHTS GOVERNMENTAL WASTE

Working under the endorsement of both President Hoover and Franklin D. Roosevelt, these men, of the newly formed National Economy League, are fighting governmental extravagance. Left to right, standing, are Royal C. Johnson, South Dakota; Harold Beacom, Chicago; Greenville Clark, New York, and George W. Rossetter, of Chicago. Seated are Rear Admiral Richard E. Byrd, chosen temporary chairman of the League, and Archibald Roosevelt. In accepting the post Admiral Byrd said he would postpone indefinitely his second expedition to the Antarctic.

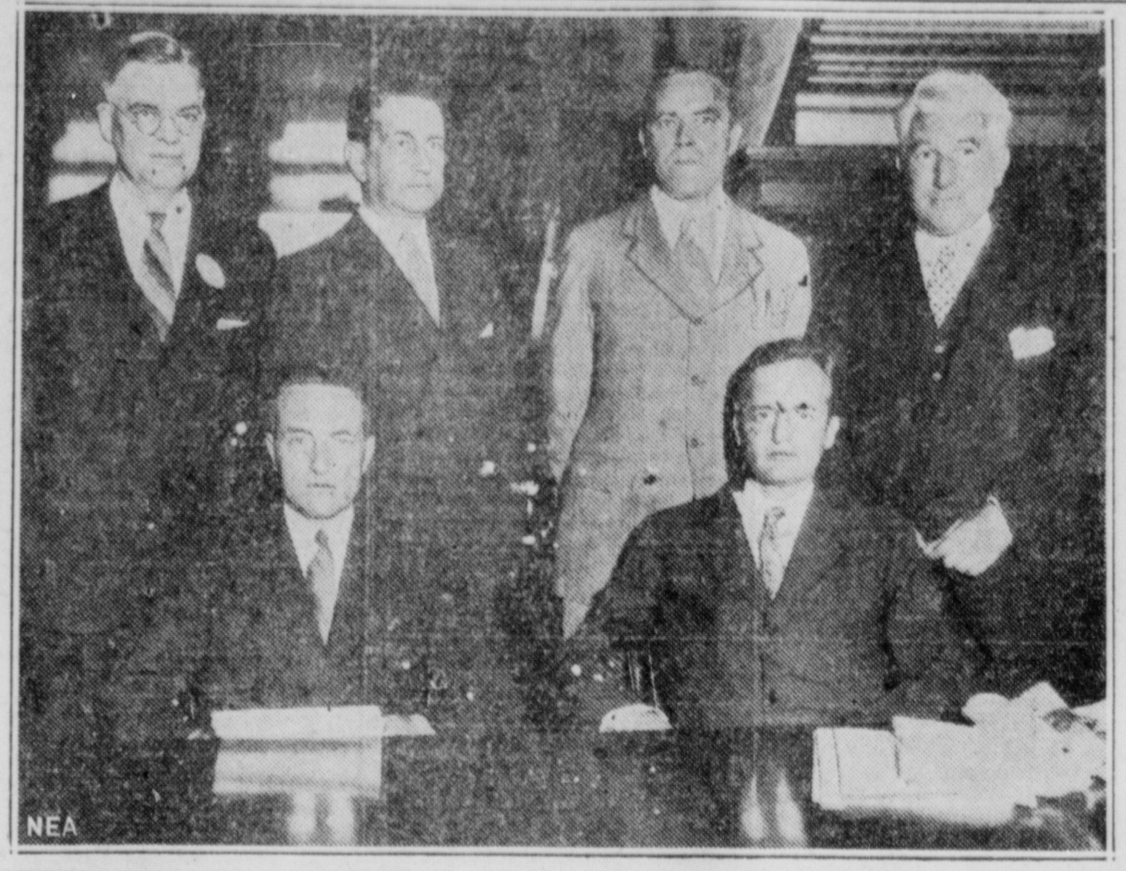

BAND CONCERT WILL FEATURE GERMAN MUSIC

A large audience is expected to fill Birch park next Thursday night when the program of the Santa Ana Municipal band will feature German music. Director D. C. Cianfoni reports that there have been several requests for a program of German music and that these will be answered with the next program.

The concert will be opened by the march by H. L. Blankenburgh, "German Fidelity" expressing the patriotic spirit of the people. This splendid march will be followed by the overture, "Stradella" by Von Flotow. This overture appears by request on this program and is probably the composer's favorite work besides his light opera, "Martha."

Next on the program will be the appearance of the Bel Canto club of Santa Ana composed of employes of the Southern California Telephone company with E. M. Waycott as director and Helen Lutz acting as accompanist. The chorus will sing two numbers, "Sleepy Hollow Tune" and "Southern Moon" by Lily Strickland.

"The Hungarian Dances, No 5-6" by J. Brahms will be the next band number. An unusual highlight of the evening's program will be the performance of the first movement of Schubert's "Unfinished Symphony." The "Serenade in F" by A. E. Titl will be the next number played by the band, a love song written in romantically German style.

Harold Proctor, well-known in Santa Ana because of his previous appearances here, will be the soloist of the evening. Proctor, a resident of Glendale, is popular not only in Santa Ana but in Los Angeles as well where he has appeared many times as tenor soloist with the Chanters and the Ellis club. Proctor has chosen to sing that beautiful Wagnerian tenor aria, "Walter's Prize Song" from the opera, "Die Meistersinger von Nurnberg."

In answer to another request, C. M. von Weber's "Invitation a la Valse" will be played by the band. This number of waltz rhythms was almost the sole work winning immediate approval from the public at large during the lifetime of Von Weber.

The concert program on Thursday evening will be brought to a close by the march by C. Teike, "Old Comrades," a march again fired by German loyalty to the Fatherland.

This varied program of German music covers the highlights from the eighteenth century with Weber to the modern times with Flotow and others.

ARRANGE FUNERAL OF GEORGE CRONER

Funeral services for George B. Croner, 73, a resident of Fullerton for the past 32 years, who died Sunday night at 9 o'clock at his home at 145 West Amerige street, wil be held Wednesday at 10 a. m.

Mr. Croner was well known in the Fullerton district. He had been active as a building contractor since coming to Orange county in 1900. He was a member of the Christian church, the I. O. O. F. lodge of Fullerton and of the Anaheim Elks lodge.

Survivors are his wife, Harriet; a son, George P. Croner, Fullerton, and three brothers and a sister, James Croner and Mrs. Sylvester Martin, of California, Penn.; Otto Croner, Pittsburgh, Pann., and J. W. Croner, Hollywood.

Funeral arrangements are in charge of the McAulay and Suters Funeral directors. Services are to be held at the chapel, with the Rev. George Tinsley, pastor of the Christian church, in charge. Interment will be at Loma Vista, with the I. O. O. F. lodge in charge.

STATE MERGER APPROVED BY B. & P. W. CLUB

When Santa Ana Business and Professional Women's club sends its delegates to the state convention in the Yosemite on September 9 and 10, it will be with instructions to vote favorably on the question of a merger between the two state organizations, the California League and California Federation of Business and Professional Women, as a result of a vote taken at yesterday's meeting of the local group in Ketner's gold room.

Before the question was given to the members for their acceptance or rejection, the president, Mrs. Adelaide Cochran, outlined the proposed merger, pointing out its adventures which include affiliation with the national association. One direct result of the merger will be the re-districting of the state, so that the present three districts, Northern, Southern and Central, will become six, the Northern, Bay, Central, Coast, Los Angeles and Southern California, each functioning under its own officers, secondary only to the state organization.

Santa Ana club delegates to the state convention will be named later. Both the president, Mrs. Cochran, and Miss Martha Whitson, a state director, will be present and will have votes in the business meeting in addition to the two delegates to which the club is entitled by reason of the number of its members.

Next Monday's program was not announced but definite arrangements were made for a swimming party and dinner on Monday evening, August 29, at Lido clubhouse, Lido Isle.

FIRST WORK ON AQUEDUCT TO EMPLOY 20,000

Work is to be provided in the near future by activities in connection with construction of the Colorado river aqueduct for approximately 20,000 men, it was announced yesterday by officials of the Metropolitan Water district. Construction is to be started as soon as the bonds can be sold, according to W. P. Whitsett, chairman of the board of directors.

Plans and specifications are ready for immediate work as soon as the money is pledged and Whitsett estimates that including the families of the workers and tradespeople, close to 100,000 persons will be benefitted. The 20,000 figure includes persons employed in production of material and supplies as well as those directly employed on the project.

The district is exerting every effort to get money for the beginning of work from the Reconstruction Finance corporation it is reported. Its directors believe there is reason for hope of favorable action on the application within a few weeks.

"Plans and specifications are ready," Whitsett declared. "A right-of-way across government lands has been granted by Congress. The California supreme court has declared the bonds valid.

"We hope and expect to be on our way by fall. However, application cannot be received now. Employment offices will be opened just as soon as the funds are in hand. At that time public announcement will be made."

"TEDDY" WAS A RIDER

In 1909 President Roosevelt rode 98 miles in 17 hours on horseback. Three horses were used on the trip, which was from Washington, D. C., to Warrenton, Va., and return.

There are 82 appointments at large to the U. S. Military Academy at West Point, two of whom are appointed upon recommendation of the vice president, specially conferred by the president of the United States.

WINS WINGS

Whenever a lull occurred in stenography at San Francisco municipal airport, Georgie Folck, 17, slipped from her typewriter, donned flying togs as you see her here, and took a lesson in the cockpit. Now she's won her pilot license and hopes to become a transport pilot.

Part of the Mohammedan faith teaches that every one of the faithful will be rewarded in the Moslem heaven with a harem of 72 beautiful damsels who are endowed with perpetual youth.

China has an area of 4,000,000 square miles.

SURVEY SHOWS BUSINESS HERE IS ON UPGRADE

Business conditions in Santa Ana are better and business shows an increase over last year, it was announced today by A. Cavalli, manager of the merchants division of the chamber of commerce on the completion of a survey.

The survey covered the first two weeks in August and shows a gain in certain lines of business and some stores report a slight increase over 1921. Several merchants, after checking their sales since August 1, stated that the volume of business done since July 15 was a great surprise to them, Cavalli said.

This time of the year business is always quiet and the fact that the business level is higher now is taken as an optimistic sign, according to Cavalli.

One well-known merchant of Fourth street stated that there appears to be more confidence in the minds of the buying public and that one of the reasons was that people have a desire to buy now, at prices that probably will never again reach such low levels. The forecast for this fall is for higher prices, according to Cavalli.

Raw materials are climbing in price, manufacturers are beginning to mark up their fall merchandise and big stores in the East are feeling the advance now, he pointed out.

Local merchants have been placing heavy fall orders already, he said. Demand has caught up with supply, Cavalli declared.

Go to DR. BLYTHE
for Quality Dentistry at
"Live-and-Let-Live" Prices

MINIMUM PRICES

Plates	$12.50
Fillings	$1
Crowns	$5
Bridgework	$5
Refitting Plates	$4
Plate Repairs	50c

C R E D I T

No Charge for Examination
Dr. Blythe
X-Ray Dentist
114½ East Fourth Street
Over Sontag's Cut Rate Drug Store
Evenings: Mondays, Wednesdays, Fridays. Phone 2381

THE MINUTE THAT SEEMS A YEAR — By GLUYAS WILLIAMS

An Even Surge of Electricity

that DESTROYS DISEASE!

RADIONIC treatment is very pleasant and even exhiliarating to the patient! Disease germs that cause pain are being killed at the moment of treatment and this relief, in itself makes the patient happy!

Radionic treatment is painless, just an even surge of electric vibrations tuned to the same frequency as the cause of your trouble, both of which disappear when they meet!

It is a wonderful experience, unlike any you have encountered. Our patients GET WELL AND STAY WELL! Come in and hear what THEY say about it!

Phone 91 for FREE $25 Radionic Examination!

Dr. P. A. NIELSEN

Graduate of Palmer School and Universal Chiropractic College

207 North Main — Santa Ana — Phone 91

ANNIVERSARY SALE

Bridging the Gulf Between Earnings and Yearnings

Attend this Big Anniversary Sale and you will find better values, lower prices and guaranteed satisfaction

Men's Fine Quality Black, Grey, Brown Work Sox 8c Pair

Men's Khaki Pants — New low price levels for this Anniversary Sale 98c

Men's Athletic Union Suits — Pajama check Double back. 39c

'Strongtex' Part-Wool — Plaid Double Blankets 70x80 Anniversary Sale $2.19

Wool Flannel Swagger Coats — White or blue. Anniversary Sale $3.88

Quilted Table Padding — 48 or 54 inches wide. Sale Price 79c

Table Oil Cloth — 46 inches wide. Anniversary Sale 15c Yd.

Dotted Swiss Lawn and Voile — 39 inches wide. Guaranteed fast colors. Anniversary Sale 25c Yd.

27-in. White Daisy Cloth — Anniversary Sale 10c Yd.

Women's Oxfords or Ties — Anniversary Sale $1.98

MEN'S OXFORDS — Black or tan calf. $1.98

BOYS' SHOES — Moccasin toe—Composition sole. Anniversary Sale $1.69

I. H. HAWKINS CO.
CALIFORNIA'S PROGRESSIVE DEPT STORES
301 E. Fourth St.

CHURCH · CLUBS · FRATERNAL — WOMEN ~ SOCIETY ~ THE HOME — WEDDINGS · FASHIONS · HOUSEHOLD

Choir Members Preface Rehearsal With Gay Picnic Supper

When members of the First M. E. church choir met Saturday evening for their weekly rehearsal, it was made a special occasion for which the beautiful ranch home of Mr. and Mrs. David Toms on Orangewood avenue, was hospitably placed at the disposal of the group.

Mr. and Mrs. Toms are cousins of Mrs. F. W. Slabaugh, director of the choir, and it was as a courtesy to her that the social meeting was held in such a delightful spot. Many of the choir members sought the ranch home in the afternoon hours to enjoy a plunge in the swimming pool. As evening drew near others arrived until the crowd numbered over 40, all laden with baskets of picnic fare for the appetizing supper served.

For this feature a marquee was erected in the garden with tables spread amidst the flowers and trees. The social features of the affair were planned as a farewell to James H. Hughes who has resigned as assistant pastor of the church and will enter the university for study and preparation for entering the ministry. Mrs. Hughes will remain in Santa Ana as one of the teachers in the city schools.

In the absence of the president of the choral organization, Mrs. Irma Rutter, her duties were assumed by Miss Ethel Coffman, and the annual election of officers held immediately after supper and before the evening's rehearsals were under way.

Mrs. Fred Lazenby was named to the presidency, while her assistant officers will be Mrs. Warren Freeman, vice president; Miss Ethel Coffman, secretary; David Toms, treasurer; Mrs. Georgia Lewis, social chairman; Mrs. Dan Wellington, membership chairman.

Mrs. F. W. Slabaugh will remain as director, and many words of commendation for her activity and leadership were spoken. These included a formal letter of appreciation from J. W. McCormac, who expressed fluently all that the members of the choir have felt. F. P. Jayne, in his little talk of appreciation for the associations of Mr. Hughes and the choir, sounded a similar sympathetic note, and when Mr. Hughes responded, he took occasion to express his appreciation not only of choir associations, but of Mrs. Slabaugh's work and leadership.

* * *

Supper Guests Include Well Known Artist Of California

When Mrs. E. W. Spruance entertained informally at a Sunday night supper in her home, 2215 North Ross street, she had as incentive for her hospitality, Barse Miller, noted California artist, and Mrs. Miller, and in complimenting them she at the same time, gave opportunity to a few of her Santa Ana friends to meet them in this pleasantly informal manner.

As a teacher of fine arts, Barse Miller has varied his own painting program for the summer months by conducting classes for a limited number of students while spending his summer at Newport Beach. Both Mrs. Spruance and one of her supper guests, Mrs. Catharine C. Marble, have attended these classes.

For the supper event she enhanced the charm of her home by the quantities of zinnias whose rich colors glowed like jewels from the vases and baskets in which they were arranged.

In the dining room where supper was served, candles shed their soft radiance on the scene, and were in rose tones to harmonize with the decorative effect of the table.

In addition to the hostess, Mrs. Spruance and Mr. and Mrs. Miller, her honor guests, covers were laid for Mr. and Mrs. E. Paul Young of Los Angeles, Mr. and Mrs. Loyal K. King, Mr. and Mrs. D. K. Hammond, Mr. and Mrs. M. Burr Wellington and Mrs. Catharine Marble.

DR. H. J. HOWARD
OSTEOPATH
Stomach — Intestinal — Rectal Diseases
X-Ray and Fluoroscopic Service
919 North Broadway
Phone 4306

H. M. Robertson, M. D.
1019 N. Main St.
Telephone 150-W
If No Answer—Call 2488

DR. KARL A. LOERCH
OPTOMETRIST
116 East Fourth St.
Phone 194 Santa Ana

DEAF?
Try Western Electric AUDIPHONES
New Improved. Highly Sensitive Hearing Aids made by BELL TELEPHONE Makers.
Send for or take one home for FREE trial and enjoy normal hearing.
FARNSWORTH AUDIPHONE CO.
Battery and Maintenance Service
Phone 2220
207½ N. Main St., Santa Ana, Cal.

Comus Club to Forego Its August Dance

No August dancing party for Comus club members was the announcement made today by Mrs. E. B. Trago, secretary for that pleasant social club. While Comus dances are among the outstanding events of monthly interest during the autumn and winter months, summer club affairs are usually staged at one of the nearby beach pavilions.

However with so many club members roaming vacation trails of the Southland, it was thought best to cancel any plans for an August party, so the next Comus event will be the dance of Thursday night, September 15 when the group will assemble in the Orange Women's clubhouse.

V. F. W. Women Select Delegates; Observe Third Birthday

Mrs. Zilpha Pearson and Mrs. Charles Camm will represent the Veterans of Foreign Wars auxiliary of this city as delegate and alternate, respectively, at the national convention of the Veterans of Foreign Wars to take place in Sacramento the latter part of this month, it was decided by a vote of the auxiliary members, meeting in the Pythian hall last night. The session was held with the Ernest L. Kellogg Post No. 1680, of the order. Mrs. Pearson and Mrs. Camm will drive north for the conclave.

Celebrating the third anniversary of the founding of the auxiliary, members of the auxiliary and post held a joint birthday party following the business meeting, an impressive phase of which was the lighting of candles on two handsomely decorated birthday cakes provided by Miss Minnie Besser, treasurer of the auxiliary. The cakes, iced in blue and gold, respectively, trimmed with gold and blue and decked with gold candles, were placed at either end of a long table, J. M. Pearson, senior vice commander of the post, lighting the candles on one cake, cut by Commander W. M. Kelsey, and Mrs. W. M. Kelsey, president of the auxiliary for the past two years, lighting the first candle on the second cake, and being assisted in lighting the remaining tapers by Mrs. William Besser, eldest member of the auxiliary. Mrs. Luella Randall, first president of the auxiliary, was unable to be present, in which circumstance Mrs. Al Adrain, second president, cut the first slice of this cake.

A toast by the post members to the auxiliary was offered, while good wishes accompanied the extinguishing of candles and the cutting of the cakes.

During the earlier auxiliary meeting it was reported that nearly 200 quarts of fruit had been canned for the relief kitchen, on which the auxiliary will draw for relief to the needy during the coming winter.

Post and auxiliary will hold a joint meeting with the Fullerton V. F. W. and auxiliary in Anaheim park at 6:30 o'clock Thursday evening, it was announced. The Santa Ana organization also will hold a steak bake and plunge party Monday at 6:30 o'clock at Huntington Beach. The beach pavilion has been reserved for dancing, later in the evening, the members taking their own orchestra.

* * *

Mock Wedding Staged By Masons Courtesy To Z. B. Wests

An unexpected program feature honoring the wedding anniversary of Mr. and Mrs. Z. B. West jr., was presented by a group of Masons at the meeting of Hermosa chapter, Order of Eastern Star, in the Masonic temple last evening when several of the men of that order enacted a mock wedding. Mr. West is worthy patron of the chapter.

The skit had been worked out carefully in advance, appropriate dialogue having been rehearsed by several members of the wedding cast, which included George Osterman in the role of the bride; Cyrus Lurker, as the bridegroom; Jesse Miller as the flower girl; Francis Jacoby as maid of honor; Herbert Allen as ring bearer, and Eugene McBurney as the minister, the latter's costume provoking special amusement.

Mr. West and Mrs. George Osterman, in their capacities as worthy patron and matron, officiated at formal meeting ceremonies preceding the surprise program, refreshments of wafers and orange juice being enjoyed after the festivities. Several guests were present from out of town.

Members were informed that Mrs. Maude Bradley would be a guest of honor at the next chapter session on September 19.

HOUSEHOLD DEMONSTRATION
At
EBELL CLUB
625 French St.
Friday, Aug. 19
2 P. M. to 4 P. M.
Conducted By
MRS. J. W. CRAYS
NELLIE E. EWER
Admission Free
Everyone Cordially Invited
Valuable Gifts

Eleventh Anniversary Occasions Happy Celebration

Fifteen friends of Miss Genevieve Straw, daughter of Mr. and Mrs. Herbert D. Straw of 1424 West Second street, are indebted to that young lady's eleventh birthday anniversary for one of the liveliest celebrations within their experience, held this past week end at the Straw residence.

Bidden to a birthday party by their young hostess, her guests made the most of a brief afternoon, racing through a variety of games and contests until play was halted by a call to refreshments, spread on a table beneath trees in the rear yard.

Assembled at the table to enjoy the final feature of the birthday celebration were the young hostess, Genevieve Straw; Joanna Overman, Marjorie Adams, James Adams, Evelyn Adams, Helen Tidball, Adela Nakayama, Evelyn Mae Nakayama, Rowena Aranan, Mary Anne Woodward, Dorothy Schorle, Donald Shorle, Betty Jeanne Harris, Marjorie Wall, Dorothy Wall, and Elizabeth Bullard.

* * *

Young People Present Farewell Party for Miss Harrison

Members of the senior intermediate Christian Endeavor society of the United Brethren church planned a pleasant surprise last night on one of their number, Miss Mabel Harrison who is leaving soon to enter the John Brown school.

Guests gathered early in the evening at the home of Royal Gammell where Miss Harrison and one or two other members of the society were visiting, little suspecting the surprise in store. After the exchange of greetings, the progressive game of "Travel" was introduced. Score cards were clever creations from the pencil of Miss Evelyn Dennie, and were fashioned like tiny traveling bags. Woodrow Easterly scored high in the game, and was rewarded with a huge stick of candy.

At the close of playing, refreshments of ice cream and wafers were served and then Miss Naomi Sands presented Miss Harrison with an array of packages containing gifts which she will find useful during her stay at the school. The gifts were farewell remembrances from her friends in the C. E. society.

Closing the evening program, Miss Elva Ringland led in an inspiring devotional service with "Friendship" as the theme, and closed with singing a solo, "An Evening Prayer," a favorite song of the honoree.

Members and friends of the society who attended the party were Esta and Eliza Walker, Marjorie Van Horn, Elva Ringland, Naomi Sands, Mabel Harrison, Evelyn Dennie, June Morgan, Betty Stafford, Viola Grout, Keith Noble, Royal Gammell, William Curnutt, Cecil Ladd, Woodrow Easterly, Russell Baker, Clarence Jones, Cecil Smith, Joseph Hensley and Harlan Gowen.

* * *

Harold Johnsons, Wed In Yuma, Take Trip To Grand Conyon

Mr. and Mrs. Harold Johnson are expected home within a few days from a wedding trip through the Grand Canyon which followed their marriage in Yuma, Ariz., Wednesday evening, August 10, at 6 o'clock in the Methodist parsonage of that city. Mrs. Johnson was Miss Ferne Rose, daughter of E. W. Smith of 1104 French street and sister of Flake L. Smith, assistant postmaster of this city. Her husband is the son of Mrs. Agnes Johnson, 220 East Pine street.

The couple were unattended at the wedding service, immediately after which the newlyweds left on their Grand Canyon trip, from which they will return to make their home at 1104 French street.

Mrs. Johnson has resided in Santa Ana for a number of years, while Mr. Johnson came to this city three years ago from Santa Barbara. He is associated with the Southern California Telephone company here.

* * *

Coming Events

TONIGHT

20-30 club steak bake; three blocks east of pier at Balboa Beach; 6:30 o'clock.

Quill Pen club; with Mrs. C. M. McClintock, 317 Bay avenue, Balboa Beach; 6:30 o'clock.

Treble Clef club; Y. M. C. A.; 7:30 o'clock.

Silver Cord F. and A. M.; Masonic temple; 7:30 o'clock.

League of Women Voters; Candidates' meeting; Y. M. C. A.; 7:30 o'clock.

Calumpit U. S. W. V.; K. C. hall; 8 o'clock.

Calumpit U. S. W. V. auxiliary; K. C. hall; 8 o'clock.

Loyal Order Moose; Moose hall; 8 p. m.

WEDNESDAY

Kiwanis club; Ketner's blue room; noon.

Stanford club; Ketner's cafe; noon.

Social Order of Beauceant; dessert bridge party; Masonic temple; 1 p. m.

Santa Ana Commandery; Masonic temple; 7:30 p. m.

D. A. V. auxiliary card party; with Miss Lydia Fisher, 516 South Birch street; 8 p. m.

Pythian Sisters and Knights of Pythias social; K. P. hall; 8 p. m.

White Shriners Enjoy Unique Form of Entertainment

At the regular meeting of Damascus White Shrine held late last week in Masonic temple with Mrs. Lillian Vinson and James E. Tarpley presiding in their offices of worthy high priestess and watchman of the shepherds, there were several White Shriners from other cities to share the session and its consequent social period. These included the worthy high priestess and watchman of the shepherds of Long Beach White Shrine, Mrs. Esther Sellers and William Courtier who also were accompanied by Mr. Sellers and Mrs. Courtier.

At the conclusion of the business interval, everyone was invited to participate in a "beach party" for which adjournment was made to the main banquet room of the temple. The committee composed of Mrs. P. N. Chapin, chairman, Mrs. Bessie Lighthall, Miss Henrietta Bohling, Mrs. Luella Mosher, Mr. and Mrs. Henry D. Meyer and P. N. Chapin, had achieved success in converting the big assembly room into a convincing beach scene to which bright-hued umbrellas and an array of concession stands lent reality.

Messrs Chapin and Meyer, in trim white uniforms, presided at the stands where hot dogs and hamburgers were to be secured, while Miss Harriet Chapin and Miss Dorothy Spicer presided over the ice cream and soft drinks stands gay with Olympic colors. This manner of serving refreshments was voted a distinct success by everyone "on the beach."

Entertainment too was made possible and Mrs. H. G. Parks and Miss Munch played a succession of brilliant piano duets after which the games interval was enjoyed by some 75 members and guests.

The same social committee responsible for the clever entertainment and refreshment features, will have charge at the White Shrine meeting of August 26 when a 6:30 pot-luck dinner will be followed by an evening of cards under the direction of Mrs. William McConnell.

* * *

YOU and your Friends

Miss Dorothy Forgy of 2107 North Broadway, and her houseguest, Miss Annette Van Geem of Erie, Pa., who has been a visitor in Santa Ana for the past week, are spending today in Agua Caliente. Miss Van Geem, whose acquaintance with Miss Forgy dates from the latter's visit to Europe in the summer of 1930, has enjoyed a fortnight's stay in California, her local sojourn having embraced trips to Riverside, Long Beach, Laguna Beach and other Southern California sites. Miss Van Geem returns east tomorrow.

Mr. and Mrs. A. L. Steward and son Robert, 732 Eastwood street, returned yesterday from Big Bear Valley, where they have been enjoying a week's vacation. The Stewards entertained a number of friends during their mountain holiday, Miss Madeline Strain of Balboa Beach being their houseguest for the duration of their visit, while week end guests included Mr. and Mrs. William Strain of Balboa Beach, formerly of Santa Ana; Mr. Steward's brother and sister-in-law, Mr. and Mrs. Ray Steward of Los Angeles; and Mr. and Mrs. C. Thomas, and Mr. and Mrs. R. H. Sandon and children, Phyllis, Maryann and Billy, of Santa Ana.

Miss Elizabeth Straw of 1424 West Second street enjoyed a visit during the latter days of the Olympic Games with a friend, Miss Gertrude Warren, of Los Angeles. The Santa Ana girl attended several entertainments while in the city, these including a symphony concert in the Hollywood Bowl and a performance at Grauman's Chinese theater.

Mr. and Mrs. Phil Collins and children, Phyllis, Jean and Betty Ruth have returned to their home in Bakersfield following a week end stay in the W. D. Barnard home at 319 East Bishop street. Mrs. Collins is a sister of Mr. Barnard.

Mr. and Mrs. Donald Anderson, Mrs. Anderson's sister, Mrs. D. Walsh of Chicago, and Miss Elizabeth Anderson of this ctiy, are home after a week's stay at Newport Beach. The previous week the same party made a trip north to San Francisco, stopping en route at Yosemite Valley and visiting Mr. and Mrs. George Andrews (Isabel Anderson) and their three children in Berkeley, while in the Bay vicinity. Mrs. Walsh is making a month's sojourn in California.

Miss Hazel Cave, of Pittsburg, Kans., physical education director in Kansas State Teachers' college, who has been attending the Olympic Games, is a house guest of her brother-in-law and sister, Dr. and Mrs. John H. Bower, 1324 Bush street. She plans to leave Wednesday for San Francisco, where she will visit friends in the Bay district.

Mr. and Mrs. O. S. Witt with their sons, Norval and Harold Witt, have returned to their home at 114 West Eighteenth street, after a pleasant two weeks spent at Newport Beach.

Mr. and Mrs. Clell Williamson of 1309 South Van Ness avenue, and Mr. and Mrs. E. U. Farmer of 1221 South Parton street spent Sunday afternoon and evening in Long Beach.

Mr. and Mrs. D. W. Scott and sons, Dick and Don, of 2408 Valencia street, left Sunday for a week's vacation at Crestline, in the San Bernardino mountains.

Mrs. Iona S. Sharp, 825 Riverine avenue, left Sunday for a month in her old home in Nebraska where she will combine a visit with her brother and other relatives, with transaction of business.

Melvin Rez, son of Mr. and Mrs. Alex Rez, 825 North Parton street, was reported as resting comfortably today after having undergone an operation yesterday in Santa Ana Valley hospital.

ANN MEREDITH'S MIXING BOWL

Why is it that the term "broiling" is just another word to so many housekeepers? Properly understood, this method of cooking meat provides you with meat uniformly delicious. Supposing you have planned a dinner for tonight somewhat like this:

SPLIT PEA SOUP
Salad, Rolls and Butter
Steak with Pan Gravy
Hot Beets, Creamed Cabbage
Potatoes in Cream
Green Apple Pie
Beverage

* * *

Just a good old stodgy dinner that never goes back on the male side of the house . . . and HOW we do love to feed 'em what they like! Now, let's see what we'll do with waste oven heat. I think the cabbage might be shredded and baked in milk—that way you don't have the cabbage odor all through the house. If you want it creamy and thick add some butter and flour rubber together, a few minutes before dinner is served. The potatoes in cream are cold boiled potatoes, sliced thin, dressed with thin cream salt, pepper and paprika. Baked until the cream is absorbed and the potatoes brown on top. Green apple pie . . . hot, of course . . . so baked while dinner is being prepared.

* * *

All the baking takes heat, whether you are using gas or electricity. Suppose your cooking fuel it gas: and the broiler has a baking oven above it you have that burst of flame in the bottom of the broiling oven going to waste while you are greasily and smokily frying steak on top of the stove. Do it this way:

Open the damper in the pipe that takes care of oven fumes, open the broiler door and set the rack just so the flame cannot burn the meat. Place the steak or chops on a buttered shallow pan directly under this intense heat—door open at all times. Turn, when the meat is nicely browned. Put some butter, salt and pepper over the steak before taking it from the oven. If the steak is extra thick reduce the heat after browning on both sides and cook 25 minutes for a steak 2 inches thick. The trick of good broiling is to have a draft through the oven.

TODAY'S RECIPE
MEAT PIE

2 or 3 pounds boiling beef, cooked
1 cup tomatoes
1 large chopped onion
Salt and pepper, ad lib
2 quarts broth of gravy

PASTRY FOR TOP AND SIDES
1½ cups flour
1 cup beef drippings
1 teaspoon salt
Ice water to mix—not too stiff.

This is one way you can use up soup meat in an appetizing way. Cut up the onion and fry it nicely in a little bacon fat, add the chopped tomato pulp and stir until hot, when it is turned into the 2 quarts of broth and the broth thickened and colored to make gravy.

* * *

We'll leave the meat for a while and make the pastry. All soup meat has a certain amount of fat that cooks out, and that is what is used in this pastry. The beef flavor is extremely good, so try and use it rather than other shortening.

Rub the soft fat into the flour and salt and use sufficient ice water to make a thick paste which can be easily rolled.

The pan must be fairly deep. Line the side—not the bottom—with the pastry, put in the cubes of meat and fill up the pan with gravy. Invert a glass in the center to hold up the pastry top. Fit it in place and bake in a medium oven about 30 minutes. When serving lift one side of the crust and pour in the remaining gravy.

* * *

This meat pie serves eight or ten and the calories per person total approximately 550, much of this total belonging to the energy makers.

* * *

Simple Puddings, the current leaflet, put together to please the boys and girls, and maybe their dads, is ready for you. And it is free all week if you'll send along a stamped self-addressed envelope.

* * *

Wednesday's recipe will be Apricot Ice, a recipe contributed by a reader.

ANN MEREDITH.

SEE THE
$10,000
GRAHAM CHASSIS
On Display at
117 No. Sycamore
Wednesday and Thursday
August 17 and 18

Silver Cord Leaders Entertain Wives At Beach

Officers of Silver Cord Masonic lodge took advantage of the closing days of summer in inviting their wives to Newport Beach Sunday for an afternoon and evening of entertainment at that resort.

Headquarters for the party were made at the beach cottage which Mr. and Mrs. Frank C. Arnim have taken for the summer, a covered dish dinner being enjoyed indoors following a busy afternoon which officers and their wives filled with swimming and beach sports.

Motoring to the beach for the festivities were Dr. Cassius E. Paul, worshipful master of the lodge, and Mrs. Paul; Messrs. and Mesdames Robert Birkhead, Don Edwards, Charles Mattern, Olin Turner, Alex Brownridge, J. Parley Smith, Eugene Hays, A. A. Brock, Francis Jacoby, Harry Rinehart and the hosts, Mr. and Mrs. Frank Arnim.

* * *

Bank Staff Lays Aside Responsibilities for Merry Park Party

Engineered by a social committee headed by Mrs. Cecelia M. Best, last night's steak bake and park party of the Bank of America staff scored a complete success, and was attended by all members of the staff together with members of their families.

The merrymakers made Irvine park their rendezvous, and there resigned all responsibilities of grilling the luscious steaks to George E Peters, who was for so many years, an executive in the bank, and to Anthony Kneip, one of the tellers of the institution. It was declared that their culinary skill was responsible for the perfection of the steaks, which was served with all manner of appetizing picnic fare brought by the different guests.

At the conclusion of the dinner and its sequel of talks and lively chat, the entire group returned to Santa Ana for a theater party.

* * *

Announcements

Middies and skirts, the uniform required of the girls attending the Julia Lathrop junior high school, will be provided for those in need of such outfits for the coming fall term if the daughters or mothers of such families will report to the Lathrop school tomorrow morning between 10:30 and 12 o'clock, according to an announcement made by Mrs. Iva M. Webber of the vocations department at that school.

The Social Order of the Beauceant will hold a dessert bridge at the Masonic temple Wednesday at 1 o'clock, to which the public is invited.

FULLER PARK

Mrs. Charles De Welt and sons, David and Donald, and Mrs. J. A. Nicklett and daughter, Georgia, and son, Charles left Sunday for a two weeks vacation at Barton Flats.

Doris Everett underwent a minor operation Monday.

Mr. and Mrs. R. L. Anderson and daughter, Maxine, have returned from visiting in Los Angeles, Mr. and Mrs. Elmer Toy. They attended the Iowa State picnic at Long Beach Saturday.

Mrs. J. Arthur Miller, of West Commonth avenue, accepted an invitation from the chairman of the arts and crafts committee of the Festival of Arts at Laguna Beach, to place her hand weaving loom in the Pomona marine laboratory building. She will demonstrate weaving of rugs, scarfs, etc. Miss Wilma Strawn of West Commonwealth, will assist her.

Joe Del Giorgio, accompanied by Miss Dona Taner, of Fullerton, attended the junior Olympic hostesses' supper dance Saturday evening at the Biltmore hotel in Los Angeles.

SCHEDULE BENEFIT GAME AT S. A. BOWL

As a means of raising funds to purchase necessities of life for residents of Orange county who are without employment, a night ball game has been arranged between the Al Adrian Auto Service team and a team composed of members of the Unemployed association of Orange county, it was announced today. The game will be played at the Santa Ana Bowl tomorrow night at 8 o'clock.

A nominal sum will be charged for admittance to the game, and those in charge of the arrangements promised the public that all who attend will more than get their money's worth in entertainment alone, as well as aiding a worthy cause.

Mountain Resorts, Beach Play Spots Attracting Many

With the summer vacation season now approaching its close, the various mountain and seaside playgrounds of Southern California, now offers the vacationists their greatest enjoyment, according to A. M. Thomas, agent for the Motor Transit Lines in this city.

"To those Santa Ana people who have not yet taken their vacations, there is no time like the present," remarked Thomas today, "for we are advised that practically all the various mountain resorts reached by the Motor Transit Lines are offering greatly reduced rates and Motor Transit fares to these places have never been so low as they are this season.

"Also the popular beaches such as Laguna Beach, Newport and Balboa, Long Beach and the various amusement beaches west of Los Angeles are all endeavoring to show their visitors unusual entertainment and offering reduced rates everywhere."

PLACENTIA

Mr. and Mrs. Frank Hill attended the Olympic swimming matches Saturday. Roy Hill spent the week at the Olympic events.

A group of young people of the Intermediate Christian Endeavor society of the Presbyterian church with Mr. and Mrs. George Meiser and Mrs. William Wallop as chaperones, spent Saturday at Corona Del Mar picnicking.

Attending were Clara Golaspy, Audry Harkleroad, Maxine Farrell, Buelah Basten, Ruth Mackey, Lois Risher, Dorothy Tadlock, Winfred Pepper, Elton Pepper, Douglas Wheeler, Clifford Hargrove, Richard Summers, Donald Holloway, Dean Fisher, Arvid Smith and Kenneth Smith.

BACKACHE
Take Lydia E. Pinkham's Vegetable Compound

If your backache is the result of a tired . . . run-down condition, what you need is Lydia E. Pinkham's Vegetable Compound.

For nearly sixty years backaches and headaches . . . results of fatigue . . . have yielded to this marvelous medicine which tones up the system and gives women renewed strength and energy. If you are nervous . . . weak . . . or run-down it should help you.

98 out of every 100 women who report to us say that they are benefited by this medicine. Buy a bottle from your druggist today . . . and watch the results.

WEDNESDAY
ANY TWO:
Finger wave, shampoo, marcel, haircut, clean-up facial, arch or manicure
50c

GENUINE CROQUIGNOLE
Permanent complete! Lovely soft, deep waves! Ringlet ends!
$1.25

AMBRE-OIL PERMANENT
Soft, lustrous waves that copy nature and form a crown of loveliness! Clever ringlet ends! Complete! Guaranteed!
$1.95

HENNA PACK
With finger wave or marcel $1.00

Wet Finger Wave 25c

State Licensed Operators! Not a School!
Phone 5530
LeRoy Gordon Beauty Salon
207-208 Spurgeon Bldg.

SOUTH SEAS
HAWAII • SAMOA • FIJI • NEW ZEALAND

"MALOLO"
Sailing August 5th to
HAWAII
Extremely Moderate Fares

A voyage that makes a perfect end-of-the-summer vacation . . . particularly since it costs so little! A splendid ship . . . and the season of seasons to visit Hawaii! Ask about new low All-Inclusive-Cost Tours!

Other Early Sailings
"MALOLO" . . . . AUG. 20
"MARIPOSA" . . . . AUG. 26
"MALOLO" . . . . SEPT. 2

NEW SERVICE to NEW ZEALAND and AUSTRALIA, 16 days to New Zealand, 19 days to Australia, via Hawaii, Samoa and Fiji, on the new super-liners "Mariposa" and "Monterey."

One Way as Low as
$75 Cabin Class MARIPOSA MONTEREY
$110 First Class MARIPOSA MONTEREY MALOLO

Full details at your travel agency or our offices.

MATSON LINE • OCEANIC LINE • LASSCO LINE
730 S. Broadway, Los Angeles
Tel. VAndike 2421

Don't envy the girl who has luscious colorful underthings—your lingerie can look charming, too. Simply wash it the safe Lux way. Lux floats out all the perspiration acids that injure and discolor silk. Takes away every trace of odor, too, yet protects the beauty of color and fabric.

Lux your undies after each wearing—it takes only 4 minutes or less. Anything safe in water is safe in Lux.

LUX for underthings
removes perspiration acids and odors—Saves colors . . .

Radio News

DR. WORKMAN TO LECTURE OVER RADIO

Dr. Workman, conductor of the "Keep Smiling" program broadcast every Tuesday over radio KREG has announced that his subject for discussion tonight will be "The Age of Nervousness." In his talk he will describe the different forms and stages of nervousness and the predisposing causes of this affliction.

He also will explain the new science of chiropractic in an interesting, easily understandable way and will answer any questions listeners may care to ask.

As a feature of his program Dr. Workman will present a free gift to every listener who sends in questions or comments concerning the broadcast. These gifts are made without the recipient incurring any obligation either to Dr. Workman or the radio station.

Many listeners are skeptical about accepting "free offers" of any kind because they believe that there are certain obligations attached to them, and carefully concealed. KREG has never made, nor will make a "free offer" that has any strings attached to it. The offers are made simply as an inducement to make listeners better acquainted with sponsors of the various programs.

RADIO FEATURES

Time References Are Pacific Standard Time

Dudley Moulton, California state food administrator and director of the state department of agriculture, will discuss recent developments in the efforts of the food administration to utilize surplus crops to aid the needy during a talk in the Western Farm and Home Hour over the NBC network including KFI and KFSD between 12:15 and 1 p. m. tomorrow.

Scoville Hamlin, economist and author, will discuss one of America's most perplexing problems, taxation, during a talk over a coast-to-coast NBC network including KFSD, between 4 and 4:15 tomorrow Hamlin, who is appearing under the auspices of the American Taxpayers League, will talk on "Separation of Tax Sources."

You Will Save Money

Next time you need a bottle of Spirits of Camphor, Pure Olive Oil, Solution of Mercurochrome, Pure Glycerine, Tasteless Castor Oil, Sweet Cascara, or a box of Epsom Salts, get it at a McCoy Drug Store because you get a regular 25c size for only 19c every day of the week—You will get the same high quality drugs that you have always received at McCoy stores. You can save with safety at McCoy's.—Adv.

RADIO PROGRAMS

KREG
1500 Kilocycles 199.9 Meters
TUESDAY, AUGUST 16, 1932
P. M.

5:00—Shoppers' Guide.
5:30—Erma Baxter, "Songs of Yesterday."
5:45—Keep Smiling Program, by Dr. James Workman, D. C.
6:00—Musical Masterpieces.
6:30—Late News.
6:45—Gray Gone presents Carlos Molina and His Orchestra. (E.T.)
7:00—Barbara White and Hilma Rauma.
7:30—Don Dearth, Ukulelist.
7:45—Popular Recordings.
8:00—Sunshine Music Club, conducted by Grace Dennison Schafer.
8:30—Who's Who in Local Politics.
9:00—Spanish Program, conducted by Senor Laurent.
10:00-11:00—All Request Program.

WEDNESDAY, AUGUST 17, 1932
A. M.

9:00—Little Church of the Wildwood; Central Memorial Park.
9:30—Selected, Light Classics.
10:00—Popular Recordings.
10:15—Gray Gone presents Carlos Molina and His Orchestra. (E. T.)
10:30—Book Review by Mary Burke King.
11:00—Kolotox Presentation.
11:30—Ray Dutton, "15 Minutes of Modern Melody."
11:45—Velvetina Program.

P. M.

12:15—Late News.
12:30—"My Twin Joe," by Charles S. Crail.
1:00—Shoppers' Guide.
1:30—New York Stock Market Report.
1:40—Popular Recordings.
2:00—Selected Classics.
2:30—Popular Recordings.
3:15—Gayn-Wayt Presentation.
3:45—All Request Program.
4:30—Sterling Life Presentation.

NEIGHBORING STATIONS

4 to 5 P. M.

KMTR—"In Laws"; 4:15, Dave and Clyde; 4:30, Organ.
KFSD—Drama: "Thunder Death"; 4:30, "Little Musicale"; 4:45, "Motoring Thru Europe."
KFI—Organ; 4:30, Scientific Training for Older Boys; 4:45, Nick Harris.
KHJ—Edwin C. Hill; 4:15, U. S. program; 4:30, "The Sampler."
KFWB—Organ; 4:30, Records.
KFVD—Playlet; 4:30, Records.
KFVD—Playlet; 4:30, Aecords.
KFAC—Records; 4:25, Travel talk; 4:30, Records.
KFOX—4:00, News Report; 4:15, Dental Clinic of the Air; 4:45, Tennessee Joe.

5 to 6 P. M.

KMTR—Stewart Hamblin et al.
KFI—String Trio; 5:30, Ed Wynn: Voorhees' orchestra; male octet, and McNamee.
KHJ—Jay C. Flippen-cies; 5:30, Skippy; 5:45, Hal Smith's orchestra.
KFWB—Records! 5:15, Syncopators
KFVD—Records; 5:30, orchestra.
KNX—Records; 5:45, Mrs. Mandelle Bansfield.
KFAC—Records; 5:30, Uncle Whoa Bill.
KECA—Big Brother Ken; 5:30 Singing Landy; 5:45, Al, Mack and Tommy.
KFOX—Sunset Harmony Boys; 5:30 Bill and Coo. 5:45, Marblehead and Rosebud.

6 to 7 P. M.

KMTR—Serenaders; 6:30, Playtime.
KFI— Crime Drama: "The Mail Truck Murder"; George Olsen's orchestra.
KHJ — Arthur Tracy, the Street Singer; 6:15, Hutton Ensemble; 6:30, Isham Jones.
KFWB—"News Flashes"; 6:15, organ; 6:45, Growin' Up.
KFVD—Records; 6:30, Sketch; 6:45, Records.
KNX—6:15, Records; 6:30, O-oh, Elmer; 6:45, Wilbur Hatch's orchestra
KFAC—Globe Trotter; 6:15, Dance Band; 6:30, Prior's orchestra.
KECA—Records.
KFOX—6:00 "Married Life" comedy skit; 6:15, Cheerio Boys; 6:30, KFOX School Kids; 6:45, The Three Girls.

7 to 8 P. M.

KMTR—Judge Gates; 7:05, Don Kinsey; 7:15' Popular Hits 7:45, Nick Angelo.
KFI—Amos and Andy; 7:15, "Memory Lane"; 7:45, Ruth Hughes, Alvino Rey's orchestra.
KHJ—Columbia Symphony; 7:15, Joe Palooka; 7:30, Chandu; 7:45, Columbia Symphony.
KFWB—"Royal Grenadiers"; Martial melody by King's men and Jack Joy's orchestra; 7:30, Judge Isaac Pacht; 7:45, Lady Luck.
KNX—Frank Watanabe and Honorable Archie; 7:15, The Rev. Bob Shuler, candidate for U. S. Senate; 7:45, Caballeros; Male Voices.
KRKD—7:15, Interview.
KFAC—Mystery Serial; 7:30, Records.
KECA—Hill Billies; 7:30, "Golden Melodies."
KFOX—7:00, The Vagabonds; 7:15, The Boy Detective; 7:30, Chandu, the Magician; 7:45, Grafoleum.

8 to 9 P. M.

KMTR—Happy Guys; 8:30, Caraba Wynners; 8:45, Joanne Stone; Les Adams.
KFSD—Ralph Kirberry; 8:05, Paul Whiteman; 8:30, Mona Lowe.
KFI— Whidden's orchestra; 8:30, Plantation Nights.
KMPC—Baseball: San Francisco vs. Hollywood.
KTM — Ensemble; 8:30, Virginia Karns with orchestra.
KHJ—Sportopics; 8:30, Ray Paige's symphony.
KFWB—"Etchings on Jade"; Oriental melodies by Alice Prindle, Ruth Durrell, Harmonists and Joy's orchestra; 8:30, J. F. T. O'Connor; 8:45, Records.
KNX— 8:15, Political talk; 8:30, American Legion.
KECA—Joe Warenr; 8:15 Al Gayle; 8:30, Jay Whidden.
KFOX — 8:00, Petri's Programme Beautiful; 8:15, Al and Monnie; 8:30, Lataner's Facts; 8:45, Mack, Himself.

9 to 10 P. M.

KMTR—Singing Strings; 9:30, Hits of Yesterday.
KFSD—Rainbow Harmonies; 9:30, Drama: "The White Witch."
KFI—"Fun Factory"; Scotsman's Night," Matt Lauder, Close Partners; Bob Burns and Scotch Pipe and Drum Corps.
KTM—Charles Lierley.
KHJ—Quartet; 9:15, Eb and Zeb; 9:30, Mid-week Jubilee from Seattle.
KFWB—Art Pabst with orchestra; 9:30, Bill Hogan's orchestra.
KNX—9:30, Dreamin' Time; 9:45, Hatch's orchestra.
KFAC—Organ; 9:30, Records.
KECA—Helen Guest; 9:15, Organ; 9:45, Close Partners.
KFOX—9:00, Organ Reveries, Vera Graham; 9:30, Everett Hoagland's orchestra; 9:45, News report.

10 to 11 P. M.

KFSD— 10:15, Bluebird Melodies; 10:30, Around the NBC Network.
KFI—10:15, Phil Harris.
KMPC—Hill Billies.
KTM—10:30, Jack Dunn.
KHJ—News Report; 10:10, Records; 10:15, Ted Dahl.
KFWB— "News Flashes"; 10:05, Jimmie Grier.
KNX—Hill Billies.
KFAC, KFVD—Maury Leaf; Patsy Marsh et al; Harry James, presiding.
KGER—Jackie Taylor's orchestra.
KECA—Records.
KFOX—10:00, Everett Hoagland's orchestra.

11 to 12 Midnight

KFI—Ted Fio-Rito.
KMPC—Hamilton's orchestra.
KTM—Organ; 11:30, Records.
KHJ—Tom Coakley.
KNX—Dance Band; Singing Waiters.
KFAC—Dance Band; 11:45, Records
KFOX—11-12, Hank Halstead's orchestra.

12 Midnight

KHJ—Roger King; Roy Ringwald.
KMPC—Records.
KTM—Records to 4.

GO AS YOU PLEASE IN RUSSIA

There are 79 tourist parties and organized groups of tourists who will leave the United States this season for Soviet Russia. Americans appear to have an unusual interest in what the Soviets are trying to do. This year Russia has abolished the fixed itinerary, as many travelers resented the restraint of a hard and fast schedule which allowed no change of plan or aimless wandering. Today you can go as you please in Russia. You can begin at any of the principal cities, make your itinerary as you go along, or sail down the Volgo, go to the villages of the Caucasus or see the jumble of races at Tiflis, anywhere you like, it is all OK with the Russians.

CHARMING MUSIC PROGRAMS PLANNED

Two charming musical programs to be offered tonight over radio KREG and will feature Orange county talent. At 7 o'clock Barbara White and Hilma Rauma will present a group of familiar light classics by well known composers. Their program will include "Cavatina" by Raff; "Cradle Song," DeKoven; and D'Hardelot's "I Know a Lovely Garden." Miss White sings and plays the violin and Miss Rauma is an accomplished pianist.

At 8 o'clock H. M. Hitterdal, Santa Ana baritone, will be featured as guest artist during the Sunshine Music club program. This program under direction of Mrs. Grace Dennison Schafer also will feature Miss Lois Dunham, reader, and Miss Irene Journigan, pianist, in addition to other favorits artists who have appeared on the programs.

Membership in the Sunshine Music club is open to anyone interested in music, or dramatic art and auditions will be given, free of charge, to anyone writing to Mrs. Schafer care of station KREG.

NOTED ARTISTS ON PROGRAM TONIGHT

Mischa Elman, Mary Lewis, and Tito Schipa are among the outstanding artists to be featured tonight on the "Dinner Hour" program of electorial recordings to be presented by radio KREG. The San Francisco Symphony and International Concert orchestras also will be featured.

Elman, famous violinist, will open the program playing Cui's "Orientale" and "Souvenir" by Drdla. Mary Lewis will sing one number, Cadman's "From the Land of the Sky Blue Water." Schipa, Italian tenor, will sing two numbers, "Vieni Sul Mar" (Come to the Sea) and "Santa Lucia."

Orchestra numbers will be "Sylvia Ballet" played by the San Francisco Symphony and "Mendelssohn's "Spring Song" will conclude the program.

NEWPORT P. O. IN NEW ROOMS SOON

NEWPORT BEACH, Aug. 16.—The local postoffice will move into new quarters this month, according to Mrs. Ida P. Naylor, postmistress. The rapid growth of the postoffice here within the past few years necessitated the arrangement for more room. Mrs. Sadie Irwin erected a brick structure on Twenty-first street across from the public parking block. The office will be moved into the new quarters as soon as the inside furniture and fixtures, which have been shipped from an eastern factory, arrive.

Shower Is Held For Bride-Elect

LA HABRA, Aug. 16.—Complimenting Miss Ellen Arnold, of La Habra Heights, whose engagement to Harry James, of Carpenteria, was announced at a party held at Laguna Beach recently, Mrs. Howard E. Ludy, of La Habra, and Mrs. Roy Speath, of Los Angeles, summoned a group of friends to the Arnold home on a recent evening for a surprise miscellaneous shower.

Hawaiian music was a feature of the entertainment for the guests during the evening, and refreshments were served by the two hostesses at a late hour.

Guests were Mr. and Mrs. Howard E. Ludy and daughter, Jean, of La Habra; Mr. and Mrs. Q. W. Reed and daughter, Margaret, of La Habra Heights; Mr. and Mrs. Roy Speath, of Los Angeles; Mr. and Mrs. Ernest H. Layton, of Santa Ana; Mr. and Mrs. Sam Jackson, Georgina, Virginia and Billy Jackson, of Whittier; Mr. and Mrs. J. O. Gulledge, of Santa Ana, and Mr. and Mrs. Thompson, also of Santa Ana.

Stamp Sales Show Gain In Beach City

LAGUNA BEACH, Aug. 16—In a statement issued yesterday, Postmaster Brayton S. Norton said the gain in sales of stamp paper for July of this year over July, 1931, was 17 per cent. That for money orders was 13 per cent.

"How much of this gain in stamp paper is due to the raise in rates July 6 I cannot say," the statement read. "But from a check of the pieces handled I would judge that most of it represents an increase in the general business of the city."

HAVE COLORFUL NAMES

Visitors to the 1252 campgrounds in the 18 national forests of California will find that the Forest Service has preserved the names given these spots by the pioneers and the Forty-niners. Among many camp names suggestive of frontier days are Bacon Rind, Bear Heaven, Dog Town, Graveyard, Hell Creek, Hog Pen Springs, Hobo Hot Springs, Murderers Bar, Pie Canyon, Poison Meadow, Toad Wells and Whiskey Creek. Why such names were applied to the beauty spots of the national forests where now the summer visitors find recreation and rest, is usually unknown. Once given, these designations have remained to record some forgotten incident in the early history of the state.

"CARELESS LADY" AT WALKER STATE

Compounded of a number of unexpected situations and a cast of prominent screen names, "Careless Lady" is scheduled to offer a new entertainment with its opening at Walker's State theater tomorow. Joan Bennett and John Boles have the principal roles in this new Fox Films offering.

The story concerns Sally Brown, a highly repressed New England girl, who starts out to see life in Paris. Most of the trouble begins when Sally chooses to pretend she is married only because she has learned that wives have a much better time in the French capital.

The plan works excellently until Sally's supposed husband arrives unexpectedly on the scene. To escape him, Sally hurries back to her home town, but the persistent "husband" follows her under an alias, and the complications among the villagers are said to make the climax a noteworthy affair for screen fans.

BUY The New 1932-33 Model G. E. RADIO
HAWLEY'S
Phone 165 305 No. Sycamore St.
WE SERVICE ALL MAKES OF RADIOS

Mail Your Classified Ad

FILL OUT AND MAIL TO CLASSIFIED AD DEPARTMENT
THE DAILY REGISTER, SANTA ANA, CALIF.
Circulation Over 13,000

10c Per Line for 1 Day
22c Per Line for 3 Consecutive Days
40c Per Line for 6 Consecutive Days
Minimum Charge 35c Average of Five Words Per Line

Name........................ Classification..........
Address........................ How Long............
State........................ Amt. Enclosed.........

Each set of figures counts as one word. The address is figured as part of advertisement.

Write complete ad below, including name and address. Or, if blind address is wanted, mark X in here ( ).
Answers to "blind ads" will be mailed promptly to the advertiser.

MAIL YOUR AD NOW
and You'll Soon Have Ready
CASH
in Your Pocket.

SAN FRANCISCO $18.75 ROUND TRIP
10-DAY RETURN LIMIT
ONE WAY.. $14
EXPRESS SERVICE S. S. YALE • Including MEALS & BERTH
Sailings every Monday..Wednesday..Friday from Los Angeles Harbor at 4 p.m.
TO SAN DIEGO—One way $3, Round trip $5 16-day limit. Sailings every Sunday, 3 p. m.
LASSCO Los Angeles Steamship Co. Travel Dept., Commercial National Bank, 4th and Bush Streets, Santa Ana, Telephone Santa Ana 4200. 730 South Broadway, Los Angeles. Telephone VAndike 2421.

Santa Fe
Air COOLED DINERS

FRED HARVEY meals, always the epicure's delight, are now a surpassing pleasure in the new air-conditioned diners on The Chief and the California Limited. The air is as clean and fresh as from an upland meadow—comfortably cool with no draft • Santa Fe is the "cool summer way" east and passes through an enchanted empire. Stop off! See Grand Canyon, the Indian-detours and Petrified Forest.

SANTA FE summer excursions back east

Destination	30 Day	Season
Boston, Mass.	$126.85	$142.20
Chicago, Ill.		90.30
Kansas City, Mo.		75.60
New Orleans, La.		89.40
New York, N. Y.	119.77	135.12
St. Louis, Mo.		85.60
Washington, D. C.	116.56	130.45

and other round trips

The new 30-day round trips are excellent for vacationists with limited time. Return limit 30 days. Season round trip good for return until October 31. Both very low!

santa fe
Ticket Offices and Travel Bureaux
408 N. Sycamore St. Phone 408
Depot East Fourth Street.
Phone 78, Santa Ana, Calif.

Take Advantage
Of the Lowest Prices in History and Buy a
MOUTHFUL OF SATISFACTION
Note Our Reasonable Prices

Plates	$12.50
Fillings	$1.00
Simple Extractions	$1.00
X-Ray	$1.00
Bridgework	$5.00
Crowns	$5.00
Plate Repairs	50c

DR. CROAL
J. C. Penney Bldg.
Phone 2885 for Appointment
EXAMINATION FREE

MATINEE 15c WALKER'S STATE EVENING 15c 25c
Last Times Tonight "DISORDERLY CONDUCT"
Spencer Tracy—Sally Eilers and Douglas Fairbanks, Jr., in "It's Tough to Be Famous". Also: Comedy--News
Wednesday-Thursday Joan Bennett in "CARELESS LADY"
And Barbara Stanwyck in "SO BIG"
Also: Comedy--Novelty
TONIGHT AND EVERY TUESDAY NIGHT
$100.00 FOOD SHOW
$100.00 worth of nationally advertised foods given away ABSOLUTELY FREE

Santa Ana Register INFORMATION DEPARTMENT

Buy It In Santa Ana

Acetylene Welding & Cutting Equipt. Tel. 1669
Oxygen and acetylene supplies and gasses. All types of electric and acetylene welding rods, welding flux and soldering materials. Portable acetylene stoves for camping. V. B. Anderson Co., 120 Spurgeon, Cor. 2nd St.

Auto Bodies--Brooks & Echols--Tops Tel. 337
Expert body and fender repairs. Sport tops, side curtains, sedan decks, trimming, auto glass replacements. Have your car repainted NOW. See Perrin for a perfect job at the right price. 605 W. 5th St.

Auto Garage-Square Deal Garage Tel. 943
NEW LOCATION, 702 E. 1st St. General repairs on all makes of cars. Quick battery service. Washing, polishing and complete lubrication. Towing service. Studebaker specialist. Call for Floyd Klingenberg.

Auto Insurance--H. Slade Read Tel. 4010
Compensation, liability, fire, burglary and all forms of insurance except life. READ READ'S RATES. He can save you money. 212 W. 5th St.

Auto Taxi--Courtesy Cab Co. Tel. 5600
Taxi service WHEN you want to go and WHERE you want to go. Prompt, courteous, reasonable. Owned in Santa Ana to serve you right. Office 312 N. Main St.

Auto Tires--Bevis Tire Shop Tel. 495
Retreading our specialty. Completely equipped vulcanizing plant. Truck and auto tires PRICED RIGHT. New and guaranteed retreads. (Over 20 years in Santa Ana) S. W. Cor. 3rd and Spurgeon—the SPOT to buy tires.

Auto & Truck Parts (Used) Tel. 1819
Motors installed in cars and trucks. Auto glass installed, $2.25 up. Used batteries and used tires. SATISFACTION OR YOUR MONEY BACK. Dale Elliott, 940 E. 1st Nite 4439M.

Axle and Auto Wheel Specialists Tel. 2782
Electric automatic wheel aligner. Drive in for FREE examination. Established more than 6 years in Santa Ana as a wheel alignment SPECIALIST. Raymond Wheel Alignment Service, 1208 N. Main St.

Building Materials--Van Dien-Young Co. Tel. 911
Cement, lime, plaster, lath, brick, metal lath,, stucco wire, steel, Rockland sand, roofing, sewer pipe. Office and yards, 508 E. 4th St.

Cafe--Jack Finn's--Fountain
If you enjoy REAL home cooked, tasty foods, properly served at reasonable prices COME IN TODAY. We will SERVE YOU RIGHT. Try one of old fashioned chocolate sundaes. 301½ N. Main at 3rd.

Chiropractor--Dr. R. O. Grover Tel. 3972
Specializing in the newest and most approved Colon Therapy. Cases of overweight or glandular disorders given special attention. House calls, day or night, promptly answered. Consultation Free. 1227 South Main St.

Cleaners--Olympic Cleaners Tel. 2090
We don't claim to do all the good work, but all the work we do IS GOOD. Infants' and children's ready-to-wear up to 14 years of age, in connection. Shower and bridge gifts and novelties. 1311 N. Main St.

Draperies--Featherly Drapery Shop Tel. 4770
Distinctive draperies, 503 North Main St. We sell, make and install draperies, curtains, rods and fixtures. No job too small and none too big. Estimates free. Exclusively a drapery shop.

Drugs--Durham Drug Store Tel. 1
Your independent Druggist, ever ready to serve you. Prescriptions carefully filled. We are as near as your telephone. Mail orders promptly filled. Fountain Service. The Bargain corner, 4th and Spurgeon Sts.

Elec. Fixtures--Friend-Martin--Wiring Tel. 2338
Complete line of distinctive fixtures, appliances, electric washers, vacuum cleaners, etc. We specialize in wiring and repairs, 211 N. Main St.

Electric Refrigeration--Burgess Tel. 5349
Domestic electric refrigerators. Commercial units and coils. All types of electric refrigerator repairs. Burgess refrigerators from $75 up. A SANTA ANA product. 1246 South Main St.

Feed--Santa Ana Mills Tel. 44
Dairy and Poultry Feeds. Hay and Grain. Seeds. Dog and cat feeds. Peat Moss and commercial fertilizers. Insecticides. RANCH HEADQUARTERS at 515 E. 4th St. A. H. Drysdale, owner, manager.

Gifts--The Band Box Gift Shop
Leather purses, traveling cases and bags. Leather novelties. Stationery, pottery, costume jewelry. Bridge prizes, novelties. 116½ E. Fourth St.

General Motors Truck Service Tel. 654
Genuine General Motors Truck parts. Also SPECIAL ATTENTION GIVEN TO GREASING TRUCKS. L. R. Mohler, 111 So. Main St.

Loans--Auto-Diamonds-Furniture Tel. 760
A friendly, courteous Loan Service to the residents of Santa Ana and Orange County. Privacy and promptness. All forms of insurance coverage optional. Jay F. Demers, Loans. 117 W. 5th St.

Paints--Cut Rate Paints, Wallpaper Tel. 1802
Our 30 yrs. experience will solve your paint problems. We sell with a positive MONEY BACK guarantee. Pure outside paint formula on the can, per gal. $2.35; flat white, $1.65 per gal. Other prices as low. Santa Ana Paint & Decorating Co., 901 W. 4th St. Ample parking.

Photos-Kodak Finishing-Free Developing Free enlargement with each roll--Worlds Studio
You pay for the prints ONLY with free 5x7 enlargement with each roll. Border prints. No change in prices. 3 5x7 Photos in Easel Mounts as low as $1.50. Only ground floor studio on W. 4th, at 317 West 4th.

Plumbing--Geo. J. Cocking--Heating Tel. 1341
We specialize in plumbing repairs, also repairing all types of water heaters. Manufacturers of BUNG-LO Unit furnaces. A Santa Ana Product. 1336 W. 5th St. Res. Phone 2555.

Poultry--Havely Poultry Yards Tel. 3090-J
We handle only A-1 poultry. Dressed poultry as you want it, WHEN YOU WANT IT. Free delivery on Saturday afternoons. Dressed, CHILLED poultry ready at all times. 3035 N. Main St.

Printing--Bramley Printery, 111 E. 3rd 1394
Printing—Anything but a newspaper. Let your printing advertise your business. It should be distinctive. We can help you solve your printing problems. Phone 1394 and we will call.

Roofing--Kelly Roofing Co., Ltd. Tel. 2141
"Put On a Kelly and Smile" All types of roofing, re-roofing and waterproofing. Take advantage of present low roofing prices NOW. 1119 W. 4th St.

Shoe Repairing--Smith's
Shoes rebuilt like new. First class work, low prices, modern methods and equipment. All work guaranteed. Smith's, at 417½ N. Broadway, near 5th St.

Spraying--Gulledge--Sprayer's Sup. Tel. 1781
Deming spray pumps and service. Gulledge sprayers. We specialize in spraying and spraying equipment. 1430 W. 5th St.

Tailoring--A. A. Edgar--226 N.Bdw'y. Tel. 3460
Suits made to your individual measure from a choice selection of Fall domestic and imported fabrics. Prices are extremely low for the finest of materials. Come in and see them at 226 N. Broadway.

Transfer--Geo. L. Wright--Storage Tel. 156-W
Storage, moving, packing, shipping. Lift van service. Pool car shipping. Call a YELLOW VAN anywhere. "We move anywhere carefully." Come in for FREE map of Santa Ana. 301 Spurgeon St.

Vacuum Cleaner Repairs Tel. 4835
We are SPECIALISTS in carpet sweepers, vacuum cleaners and sewing machines. Complete service and parts. Periodical inspection of your electric appliances WITHOUT cost or obligation. We positively DO NOT sell or exchange. Guarantee Repair Co., Straw Bros., 1609 N. Main St.

Watch Crystals (50c) All Sizes Tel. 2084JK
"Where You Get Your Money's Worth". Bring your watch and clock troubles to FIELDS, the Expert Universal Watchmaker, with 27 years of bench experience. Now at 224 No. Broadway. Between Second and Third street.

Water Softeners-Pumps-Press. Sys. Tel. 1407w
PERMUTIT water softeners do not ADD anything to the water but REMOVES impurities, making it as soft as rain water. Prevents liming of water heaters. PERMUTIT for HOUSEHOLD and commercial use $109 up. ASK US. E. Bradley Smith of the Smith Pump Equipment Co., 206 Spurgeon.

THE TINYMITES

STORY by HAL COCHRAN—PICTURES by KING

The "Tinies" sign soon was complete. Said Scouty, "Gee, it looks real neat. It makes me feel we own that house. Come on, let's go inside."

And then the painter monkey said, "That's what my sign means. Go ahead!"

Wee Duncy promptly entered. "Say! It's wonderful," he cried.

And he was right. The grass house was a real attractive place because small windows let the sun shine in to spread a bit of cheer.

Small piles of grass were on the floor and Windy said, "What are they for?" Another answered. "They are beds. We all will sleep right here.

* * *

"Ere we retire, though, let's look 'round the town and see what can be found. We've never been to Monkey Land. The sights all will be new.

"I'm sure the monk we rescued will stay with us till we've had our fill. Why, I can think of nothing that I'd really rather do."

So, out they started to explore the place they'd never seen before. The little monkey hopped along and chattered merrily.

They came upon a peddle monk who shouted, "I sell lots of junk. I even have some peanuts, as you lads can plainly see."

* * *

The peddler than heard Scouty say, "We'll take some. I will gladly pay. I'm very fond of peanuts. Give each lad a bag or two."

They promptly sat down on the ground. Peanuts galore were passed around. Said Windy, "We all will go home as soon as we are through."

And so they ate and ate and ate, because the peanuts tasted great. And then they headed homeward bound, so tired they couldn't peep.

They piled up grass upon their beds so they could rest their weary heads. It wasn't very long until they all were fast asleep.

(Copyright, 1932, NEA Service, Inc.)

(Duncy takes a strange ride in the next story.

BONERS

A cataract is a cat that catches rats.

* * *

BONERS are actual humorous tid-bits found in examination papers, essays, etc., by teachers.

* * *

In return for his work in the parish the vicar is given a stypen.

* * *

So the three wise men brought many presents, gold, and francs and cents.

* * *

Lenten observance means a person who is slow at seeing things.

* * *

Moses received ten commandments and two stones and these he impressed upon the people.

* * *

Mussolini is the Pope of Rome.

(Copyright, 1932, The Bell Syn., Inc.)

HAMBONE'S MEDITATIONS

By J. P. Alley

(Copyright, 1932, by The Bell Syndicate, Inc.)

Question on Site

HORIZONTAL

1 Auditory.
5 Game.
10 Tiny particle.
14 Platter.
15 Peeler.
16 Female horse.
17 Fiendish.
19 Inland sea between Europe and Asia.
21 To hasten.
22 Pertaining to the tide.
23 Front of a building.
26 Light musical drama.
30 Talisman.
31 To make trim.
32 Border.
33 Mature.
34 Caterpillar hair.
35 One in cards.
36 To expectorate.
40 Pepper nuts.
42 Where is Wilmington?
44 Eludes.
45 Bundled.
46 Pronoun.
47 Stuffed seat without a back.
50 Thriving only in the presence of oxygen.
54 To extol.
55 Descendants.
57 East Indian plant.
58 Sand hill.
59 Splendor.
60 Related.

Answer to Previous Puzzle

VERTICAL

1 Queer.
2 To bind.
3 Distinctive theory.
4 Hymn tune.
5 Musical instrument.
6 Moccasin.
7 Either.
8 Receipt.
9 Merchant.
10 Capacious.
11 Fish, porgy.
12 Coin.
13 Males.
18 Naked.
20 Shirt.
22 Peak.
23 Practical unit of electrical capacity.
24 Hood formerly worn by the clergy.
25 Shallow porous cup.
27 Cornered.
28 Name.
29 To accumulate.
34 Elder of a mir.
36 Was dizzy.
37 King's home.
38 Peaceful.
39 To scatter.
40 Mandate.
41 Always.
43 Dwelling.
47 Ancient.
48 Greek "T."
49 Wine cask.
50 Data.
51 To hoot.
52 Unjust.
53 Mean fellow.
56 Oil (suffix).

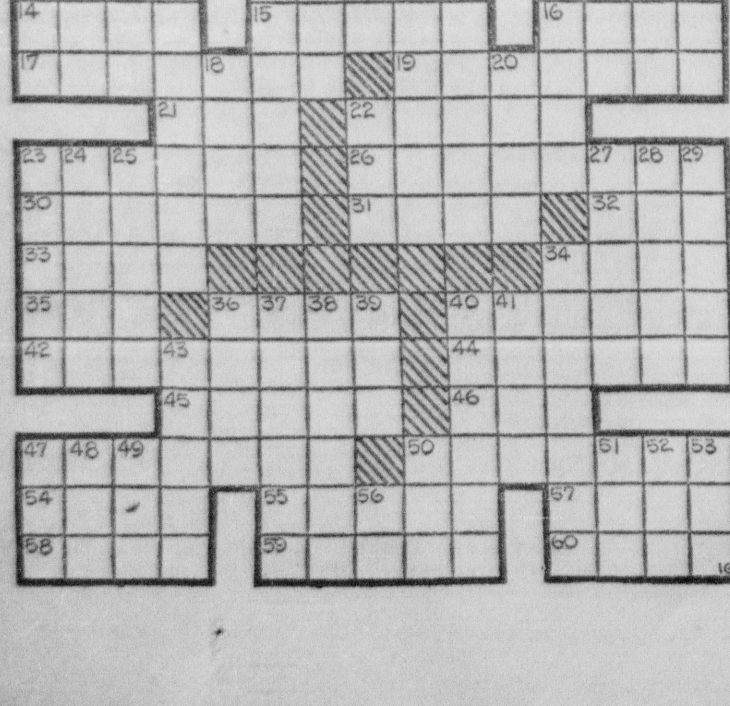

FUN FOR THE WHOLE FAMILY

BOOTS AND HER BUDDIES — Danger Lurks! — By MARTIN

WASH TUBBS — An Old Enemy! — By CRANE

OUT OUR WAY — By WILLIAMS

OUR BOARDING HOUSE — By AHERN

THE NEWFANGLES (Mom'n Pop) — Tripped Up! — By COWAN

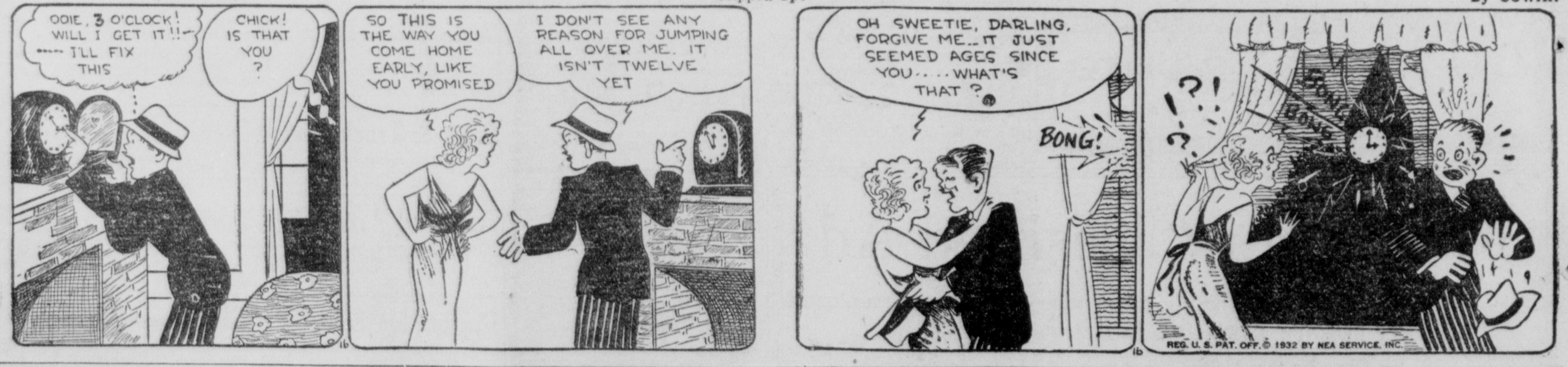

FRECKLES AND HIS FRIENDS — Poor Ossie! — By BLOSSER

SALESMAN SAM — Boneless, Too! — By SMALL

The Great Wall of America

Explorers flying over Peru discover a mighty fortification resembling the Great Wall of China, and scientists say it was erected by the long-extinct Chimu Indians of South America

The sort of fighting that took place along the Great Wall. . . . This sketch and the one at the left of the page were drawn by a forgotten Chimu artist and show what warfare was like in prehistoric Peru. . . . The Chimu warriors are the ones wearing the most armor.

A likeness of one of the prehistoric Indians who built the Great Wall of America. . . . A Chimu Indian, as portrayed in a likeness on a Chimu vase.

By EMILY C. DAVIS

THE Great Wall of China, winding like a mighty, protecting serpent along the old northern boundary of the Celestial Kingdom—

Hadrian's Wall, the Great Wall of Britain, built and fortified to shut the barbarians of the north out of southern Britain in the days of the Roman Empire—

And now, added to this small, select list of great walls in the world is an American entry—the Great Wall of Peru, which has been discovered by explorers flying over the Andes.

The American wall was built with hard labor by an Indian people called the Chimu, who had an important civilization long ago on the Pacific coast of Peru, until finally they were swallowed up in a terrific struggle by the powerful empire of the Incas.

That a great wall, many miles long, should be hidden or lost or forgotten, seems incredible. A great wall would seem to be as conspicuous as the proverbial white elephant. But the great walls of China and Britain have had a way of fading out of sight for many centuries and coming to light again in modern times. And the new-found Wall of Peru is just like them.

How very, very inconspicuous a great wall can be was proved by the Chinese wall, which was unknown outside of Asia for almost 2000 years. And it is 1500 miles long—that is half the width of the United States. As late as 50 years ago, articles were actually written arguing that the Chinese wall was a myth.

In England, archaeologists are still discovering Hadrian's Wall, which runs clear across the island, from east to west, for 73 miles. Only last year a brand new fort along the wall was unearthed, with much excitement in England.

AS for the Great Wall of Peru, it has just gained the world's attention for the first time. It was sighted from the air unexpectedly as the recent Shippee-Johnson Peruvian Expedition flew over the foothills of the Andes.

Never having heard of any barricade of such size in Peru, the surprised explorers, Robert Shippee and George R. Johnson and their party, studied their air photographs and puzzled over them and finally decided to make another flight, to trace the length of this mysterious barricade.

This time the flying explorers started from a point near the Pacific coast where ruins of a village lie buried in sand. There the great wall springs up.

The whole Pacific coast of Peru is a desert strip of sand about 50 miles wide, cut across by a number of rivers which make the land habitable. East of that desert strip, the ranges of the Andes begin.

THE great wall crosses this strip and rises into the foothills. It was apparently built to follow the Santa River from sea to mountain. In many places the barricade wanders more than a mile from the river. Occasionally it comes close, even crossing the river's path.

Like the Chinese wall and the Wall of Hadrian, the Great Wall of Peru was strengthened by a series of forts. The discoverers sighted 14 of these forts. They stood on both sides of the wall and at a short distance from it.

Some of the forts are circular, some are rectangular. Most of them were cleverly set in the tops of small hills, where they would be quite invisible from the valley floor.

As the flyers followed the wall up into the Andes, at an elevation of 10,000 feet in the mountains they lost the trail. Weather conditions were against them. The light was failing.

But they had succeeded in following the wall for more than 40 miles. They had seen enough to convince them that this construction project of ancient America ranks with remarkable feats of the past.

Viewed from an airplane over the Andes, the Great Wall of Peru is a seam, a long, fine scar on the face of the mountains. After the flyers had surveyed it from the air, they set out in an automobile and on foot to examine the wall at close range.

They found a tall, crumbling rampart of mud-cemented boulders. Where it crosses gullies it rises as high as 20 or 30 feet. The average height appears to have been 12 to 15 feet. At the base it was about 12 to 15 feet thick, and toward the top it tapered.

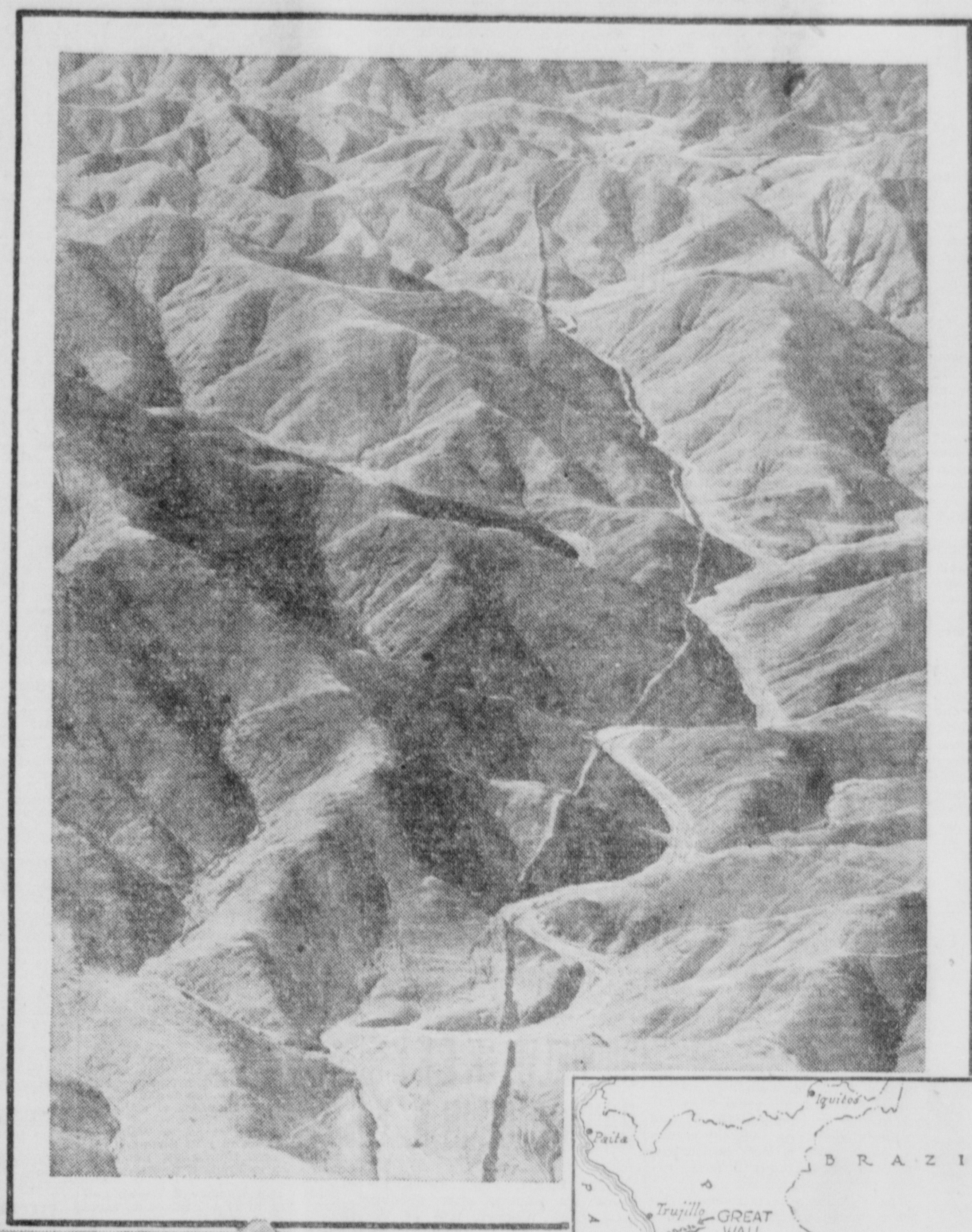

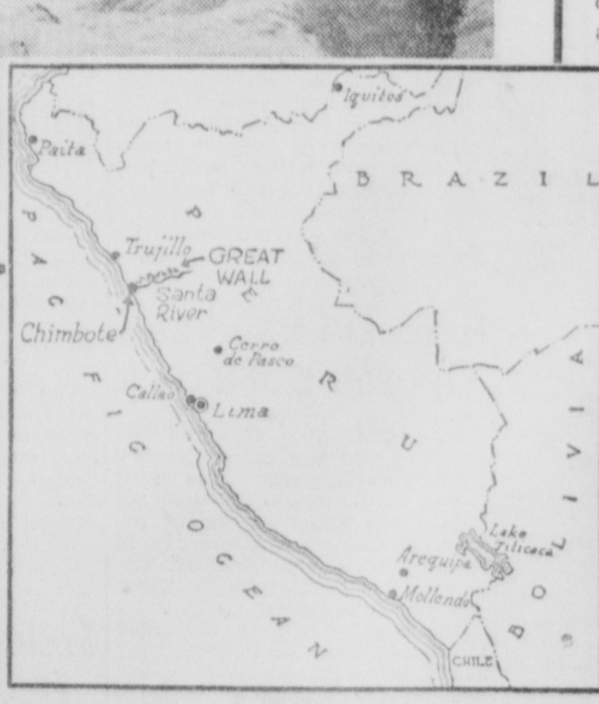

Photo copyright, Aerial Explorations, Inc.
Above, an aerial view of the Great Wall of America . . . looking like a scar on the Peruvian mountains . . . below, a map showing its location.

Photo copyright, Aerial Explorations, Inc.
A closeup of the Great Wall of America. . . . Now an often-crumbling rampart of mud-cemented boulders.

The men who found the wall. . . . Left to right, Valentine Van Keuren, Irving G. Hay, George R. Johnson, Robert Shippee and Max Distel.

IT is interesting to compare this wall with the other two, previously mentioned.

The Great Wall of China, built about 200 B. C., is 1500 miles long, has 25,000 towers for forts, rises from 15 to 30 feet high and is 25 feet thick at its base.

Hadrian's Wall in England was built around 150 A. D., is 73 miles long, has 14 large forts and 80 small ones, stands nearly 20 feet high and is eight feet thick.

The Great Wall of America is known to be 40 miles long and may be longer, may have been built as early as 300 A. D., has an average height equal to that of the Chinese wall, is strengthened by 14 forts and is from 12 to 15 feet thick.

Now that the great wall has been revealed by aerial photography, there is real surprise that so big a monument was never mentioned in early historic writings about Peru. The Spanish conquerors, who were so curious about all the wonders of the Incan empire in Peru, seem to have heard nothing about a great wall. At least, they never wrote of it.

The Spaniards exclaimed over the long, smooth highways built by the Incas for their armies to march over. They marveled to see Incan temples built of stone and shining in gold and jeweled ornaments. They took the keenest interest in the intricate communist system of the Incan government. And chroniclers who accompanied Pizarro busily wrote down impressions about these things.

WAS the great wall already a ruin, forgotten, when the Spaniards conquered the Incas in the 16th century? That might account for silence of history on the subject.

A number of archaeologists have been asked their opinions on the great wall by the American Geographical Society, and there is virtual agreement on one point. That is that the builders of the Great Wall of Peru were the Chimu Indians. They were living in the region when the great wall must have been built, for they occupied the coast from very early centuries of the Christian era.

There is a famous Chimu vase painting which shows a whole row of hand-to-hand combats between Chimu warriors and some opponents. Such a scene gives a pretty good idea of what Indian fighting must have been like along the Great Wall of Peru in the days when it was a fortification in active use.

In the series of duels painted on this vase, the best dressed contestant, the Chimu warrior, is winning every time. And that is no wonder. For the winners are protected about the head by pointed helmets of wood and cotton with chin straps and ear plates and a flap down the back of the neck.

These warriors wear armor jackets, probably made of slats of wood laced together. And they are loaded down with shields, battle axes, wicked-looking maces, and other accessories for close combat. War paint on faces and legs completes the fighting outfit.

Some of the enemy in this fight have helmets to wear. But most of them have only tasseled caps to save their heads from bludgeon blows, and have little or no body protection.

FROM what is known of the Chimu Indians, a great wall would have come in handy at almost any period of their busy career.

When the Chimu were a young and rising tribe in north coast Peru, they were engaged in fighting civil wars among their own neighbors. Later, the Chimu had to defend themselves against Indian tribes from the highland of Peru. And then, somewhere between 1000 A. D. and 1300 A. D., the Chimu had to fight the conquering Incas, who finally added Chimu-land to their kingdom.

Experts on Peruvian archaeology differ in their views as to which age of Chimu fighting brought the great wall into existence. Dr. R. L. Olson of the University of California suggests that the great wall may have been a defense structure built by the early Chimu, as they extended their territory to north and south.

(Copyright, 1932, by EveryWeek Magazine and Science Service—Printed in U. S. A.)

Late Anaheim News

BENEFIT SHOW TO BE STAGED HERE TONIGHT

ANAHEIM, August 16.—Plans are now completed for the benefit show staged tonight at the Anaheim Fox theater, under the management and through the co-operation of Harry Arthur, by the Worker's League of the city. Local and county talent will take a prominent part in the success of the show that will begin at eight o'clock. Proceeds of the theater will be denoted to the unemployed through the efforts of the League.

Both film and stage numbers are being presented tonight. Among the talented contributors are members of the Orange County School of Fine Arts, the Ramona Mulligan music studio, Margaret J. Buttree music studio and the Olive Lee Shoemaker music studio. Also appearing on the same program are Betty Jean Koster, Master Benfield, Floyd Stewart; "Magic Miracle Maker," Harry H. Twitchell and two sons, "Yankee Bungalo," Dorothy Basumann of Fullerton and Miss Freda Lumsdon of Anaheim.

Featured artists include D. C. Cianfoni, director of the Santa Ana municipal band and cornet player of note, and Art Cannon, feature organist, the two performers to appear under the auspices of the Santa Ana Breakfast club.

Tickets may be secured from the members of the Worker's League or at the box office.

PLAN FUNERAL FOR MRS. A. HEITSHUSEN

ANAHEIM, August 16.—Funeral services will be held tomorrow afternoon at two o'clock at the Zion Lutheran church for Mrs. Anna Heitshusen of 631 North Los Angeles street who passed away at her home Sunday evening. The Rev. H. G. Schmelzer, pastor of the church to which she belonged, will officiate. Interment will be made in Fairhaven cemetery, Santa Ana.

The deceased is survived by four sons, Walter of Ventura, Dick, John and Arthur of Anaheim; four daughters, Mrs. Ella Shampeaub of Inglewood, Mrs. Olga Schuring of Anaheim, Mrs. Ida Anderson of Anaheim, Mrs. Wilhemina Smith of Ventura; four step daughters, Mrs. Georgia Terrie of Los Angeles, Mrs. Anna Borchard of Anaheim, Mrs. Emma Stenchfield of Olive, Mrs. Kate Eden of Westminster; two brothers, Adam Walters of Washington and William of Williamsburg, Iowa and one sister, Mrs. Henry Burman of Santa Ana.

HEALTH CAMP DRIVE HEAD IS SELECTED

ANAHEIM, Aug. 16.—In a campaign just begun in the county to raise $12,000 for the Children's Health camp above Irvine park, Victor Loly has been named district chairman for Anaheim and is heading a formation of 39 volunteer workers. The selection was made by the board of directors who have expressed confidence in Loly's ability.

With the camp holding a capacity of 46 beds and only 24 filled at the present time, owing to the lack of funds, it is the hope of those interested in the work that sufficient funds can be raised to fill all of the beds. This will help in large measure to take care of the long waiting list of undernourished children.

Plan Party For Job's Daughters

ANAHEIM, Aug. 16.—Mrs. Eva Boyd, advisor for Job's Daughters, extended the hospitality of her home at 129 South Olive street, for a social occasion that has been planned by the Bethel temple for September 1, it was announced last evening at the regular meeting held in the Masonic temple.

Queen Evelyn Hardage presided over the session and announced that the meeting for September 5, coming on Labor Day, will be dispensed with. The next regular meeting will be September 19.

STEURNAGEL-KNOX WEDDING SATURDAY

ANAHEIM, Aug. 16.—Miss Leona Elizabeth Steurnagel, musically talented daughter of Mr. and Mrs. O A. Steurnagel of the Colonial apartments became the bride of James Knox jr., of Long Beach Saturday afternoon in a ceremony held in the Whittier Methodist church where the Rev. Ray C. Harker, now of Anaheim but formerly of Whittier, officiated. Only relatives and intimate friends were bidden to the ceremony that was followed by a 6 o'clock dinner at the home of Mr. and Mrs. H. Skinner of Maywood.

Wearing a formal afternoon gown of pale blue chiffon the bride carried an arm bouquet of lilies of the valley. Assisting her as maid of honor was her sister, Miss Frieda Steurnagel, who wore a formal afternoon frock of pale green chiffon and carried a bouquet of gardenias, lilies of the valley and pink blossoms. Raymond Dawkins of Bell assisited the bridegroom as best man

At the wedding dinner Mrs. Steurnagel, assisted by Mrs. H. E. Skinner, received the guests. Covers were laid at the beautifully appointed table for the bride and bridegroom, Mr. and Mrs. Steurnagel, Mr. and Mrs. Raymond Dawkins, Mr. and Mrs. Robert Johnson and son, Bobby, Mr. and Mrs. Harry Cramer, Miss Helen Skinner, Miss Johanna Bierke and Mr. and Mrs. Skinner, the hosts.

Mr. and Mrs. Knox jr. left yesterday morning for the east where they will visit the bridegroom's parents, Mr. and Mrs. James Knox sr., of Hazard, Kentucky, relatives of the bride and her former home in Verona where she attended school.

Sentence Two Men On Liquor Counts

ANAHEIM, Aug. 16.—Three cases were heard yesterday in the Anaheim justice court by Judge Henry Kuchel, one case was dismissed and a complaint filed on a different charge, one case was held to answer in the superior court and Freeman Moore plead guilty to a charge of reckless driving and paid a $50 fine.

The case against Gonzola Caldera, charged with driving while intoxicated, was dismissed for lack of evidence and the district attorney filed a complaint instead for reckless driving. The defendant was given a $50 fine or 25 days in the county jail on the reckless driving count.

Santa Tulle was held to answer in the superior court for possession of marijuana, a felony. Tulle lives in the Stanton district.

SENTENCE TWO MEN

ANAHEIM, Aug. 16.—Feliz Lugo and Alvarez appeared in the recorder's court yesterday morning on a charge of possession of liquor and each was sentenced to a $25 fine or 12 1-2 days in the county jail. They were both committed yesterday morning.

Keppel Goodspeed appeared at the same time on a charge of possession of liquor and was fined $50 or 25 days in the county jail. He paid his fine and was released.

Boots' Buddies To the Rescue!

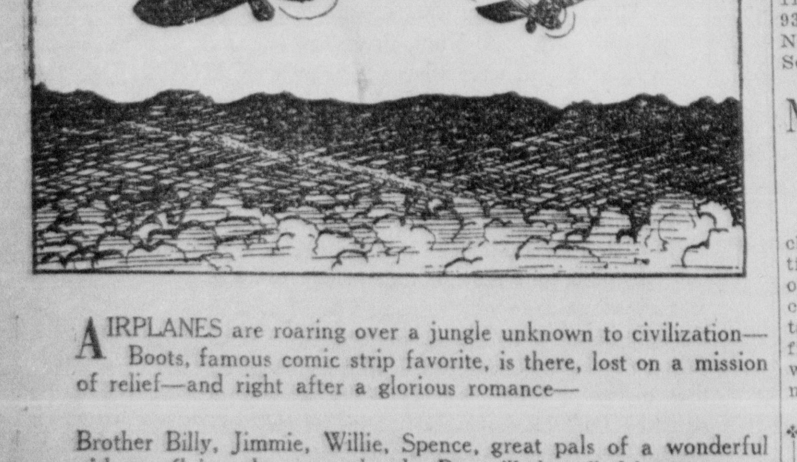

AIRPLANES are roaring over a jungle unknown to civilization—Boots, famous comic strip favorite, is there, lost on a mission of relief—and right after a glorious romance—

Brother Billy, Jimmie, Willie, Spence, great pals of a wonderful girl, are flying almost overhead. But will they find her?

Will they rescue her from the terrors of the tropics?

You'll know by following Boots' thrilling adventures daily in the

The Santa Ana Register

LEGION DRUM CORPS IN STATE CONTEST

ANAHEIM, Aug. 16.—Appearing in its second year of competition the Anaheim drum and bugle corps of the American Legion left Saturday afternoon for Oakland at which place the 36 members will compete for award's at the state convention. Last year the corps finished fourth and the drum and bugle corps rates much higher now. It was one of the six corps chosen to appear in the massed band at the Olympic Games and has also played for the world-wide broadcasting that was put on in honor of the Tenth Olympiad.

Members of the drum and bugle corps attending are: Drum major, Charles Easton; Harry D. Akerman, Joe G. Elliott, Claire Leibhart, Henry Baxter, Frank Osborne, Harry Cook, Sam Snodgrass, John Hogansen, Angelo Caffo, Archie Cooke, Charles Hammons, Carl Johnson, Al Dutzi, Emil M. Woods, Eugene Hedrick, J. D. Wilcox, J. E. Parker, Frank Sedgsley, A. E. Corcoran, W. S. Swain and Charles Steninger.

20-30 Club Will Hold Closed Meet

ANAHEIM, Aug. 16.—Two weeks from last evening the 20-30 club will hold a closed meeting in the Knights of Pythias hall and will hear a report of the national convention that is being held August 19, 20, 21 and 22 at Sacramento. The delegates will include the president, Joe Scholz, and Wallace Walton, Waldo Wilbern and Arch Henry. The regular dinner meeting was held last evening at the Knights of Pythias hall.

The program was in charge of Joe Chambers who introduced the speaker for the evening, Dr. Max Henderson who talked on "The Privileges of Belonging to a Service Club" in which he stressed the fellowship bonds and the good contacts made by each member.

J.Gledhill introduced the Arkansas Hill Billies who presented a program of music, songs and novelty numbers.

Rotarians Hear Talk On Olympics

ANAHEIM, Aug. 16.—Rotarian members listened with interest yesterday to the address given by James Heffron, sports writer, on interesting sidelights that he gained while attending the Tenth Olympiad, following the noon luncheon held in the Elk's clubhouse.

Complimenting the Olympiad committee on the excellent management of the games the speaker declared that every Californian should be proud of the way the games were conducted.

Having formerly expressed his opinion that the Olympic games would not acomplish much in international relations Heffron was frank in admitting that the games had done, with a few exceptions, more to foster goodwill than almost any other channel.

The speaker was introduced by Art Shipkey, program chairman.

Inquest Exonerates Operator of Truck

ANAHEIM, Aug. 16.—Rendering a verdict that Mrs. Anna Koenig's death Saturday night was accidental, L. R. Sommerville of 922 North Pine street, driver of the truck that struck her, was cleared by a coroner's jury yesterday. The inquest was held at Backs, Terry and Campbell funeral parlors.

The remains will be forwarded to her old home at Oswego, Ore., and will be accompanied by her nephew, Joe Trendle of Anaheim. The deceased is survived by two sons, Benjamin and Henry, and a nephew, Joe Trendle. Both of the sons live in Oregon.

12 New Families Move to Anaheim

ANAHEIM, Aug. 16.—New residents arriving in Anaheim during the past week were: P. A. Rodgers, 317 East Cypress; L. D. Dwy, 238 North Palm; C. Vargas, 1005 East Santa Ana; Domingo Ferine, 1118 North Parry street; W. E. Brown, 211 East Center; Frank Hooley, 833 South Claudina; Jesus Ballesteras, 419 South Kroeger; W. D. King, 846 South Los Angeles; J. A. Wooton, 118 South Olive; Robert Pearson, 931 North Zeyn; K. Kuenzli, 521 North Pine and Adeline Curtis, 601 South Claudina street.

Merchants' Group To Hold Meeting

ANAHEIM, Aug. 16.—The Merchants and Manufacturers' association will meet tomorrow noon at 12 o'clock at the Pickwick hotel, according to George L. Reid, secretary. There will be a speaker, but final arrangements for the program were not completed till this afternoon.

ANAHEIM PERSONALS

Mrs. Kelsey, mother of Mrs. Walter Ross and Mrs. Glenna Pell, sister of Mrs. Ross, who have been visiting at the Ross home on East Adele street left last week end for Oakland where Mrs. Kelsey makes her home. Mrs. Pell will visit with her for awhile before returning to Anaheim. Mrs. Kelsey has been spending the summer here.

SANTA ANA, ANAHEIM IN SERIES OPENER

(Continued from Page 6)

men on base, a trait that will not serve him well against the daredevils Santa Anans. Bob Rose, Anaheim's No. 2 man, hardly measures up to the other three gunners of the series—Errington and Santa Ana's Joe Cornelius and Ira DeBusk—although Rose is the coolest cucumber of the lot and may prove the surprise of the series.

Cornelius in Form Now

Cornelius, ineffective most of the second half, has suddenly returned to the best form of the season. He seems at razor's edge for the playoff games. DeBusk, a youngster with lots of self-confidence, is the question mark of the quartet. He may be unbeatable; he may not win a game. If he wins tonight he might not lose a game.

Santa Ana is conceded a slight margin back of the plate. The Stars' "Eeny" Wilcox is generally recognized as the smartest receiver in night baseball, and in Ed Daley and Clarence Hapes the club has two other great catchers in reserve. The fiery Francis Lemon must go the distance for Anaheim. He is a high class man at his work, too, and suffers but little in comparison with the steady Wilcox.

Santa Ana's infield—Ed Daley, 1b; George Preble, 2b; Tom Denny, 3b; and "Memphy" Hill, ss—is rated on even terms with Anaheim's inner guard—Mal Higgins, 1b; Jim McNabb, 2b; Al Kohler, 3b, and Phil Schrott, ss. Santa Ana's foursome has more speed. Anaheim's has a bit more hitting power, with Kohler considered the best batsman in the series.

Both Outfields Skillful

Both outfields are suberb. Santa Ana will use Leavitt Daley in left field, Rod Ballard in center, and "Rosy" Merrill in right. The Stars' reserves are Hapes and Wayne Nelson, both able ball players. Anaheim will employ Randolph Bell in left, Orv Schuchardt in center, Max Moody in right. Joe Mene will alternate with Moody.

There is speed and class to burn among this group. Bell's .412 batting average and well known defensive prowess makes him the standout of the group, which may place him at a disadvantage for if he doesn't live up to advance notices he can be the bust of the series, just as Odie Maness was in '31.

The series should be a tremendous drawing card because, for the first time in years, Santa Ana can actually handle the crowds now. The Bowl accommodates 5000. There isn't the extreme bitterness in this series that there was last year when George Pace was handling the Valencias but the old rivalry is prevalant, and the box offices will do a healthy business both here and at Anaheim where the second, fourth and sixth games of the series will be held.

BROOKLYN KEEPS BRISK PACE IN N. Y.

NEW YORK, Aug. 16.—(UP)—Brooklyn's Robins, after opening their final Western trip of the season with an 11 to 6 victory over Pittsburgh, hoped to climb another notch today in their drive for the National league leadership.

The victory yesterday advanced the Robins to within a half-a-game of the second-place Pirates and left them only 1 1-2 contests behind the pace-setting Chicago Cubs. Another triumph over Pittsburgh today would enable the Robins to advance to the runner-up position.

Helene Madison's Decision Awaited

LOS ANGELES, Aug. 16.—(UP)—Helene Madison, Seattle swimming star, was expected to decide sometime late today whether she will turn professional.

At the time she won the 100-meter and 400-meter free style swims in the Olympic Games she suggested that she might sign a motion picture contract.

Her decision was promised this afternoon on her return from the San Simeon ranch of William Randolph Hearst, publisher, where she went as a guest yesterday.

BASEBALL STANDINGS

COAST LEAGUE

	W.	L.	Pct.
Portland	78	59	.569
Hollywood	77	60	.562
Los Angeles	75	61	.551
San Francisco	73	61	.545
Sacramento	67	70	.489
Seattle	64	72	.471
Oakland	59	78	.431
Mission	52	84	.382

Yesterday's Results
(All teams idle.)

Games Today
San Francisco at Hollywood.
Los Angeles at Mission.
Seattle at Portland.
Oakland at Sacramento.

AMERICAN LEAGUE

	W.	L.	Pct.
New York	76	35	.685
Philadelphia	69	46	.600
Cleveland	67	46	.593
Washington	61	51	.545
Detroit	58	51	.532
St. Louis	52	60	.464
Chicago	36	73	.330
Boston	28	85	.248

Yesterday's Results
(All teams idle.)

NATIONAL LEAGUE

	W.	L.	Pct.
Chicago	60	50	.545
Pittsburgh	60	52	.536
Brooklyn	62	55	.530
Philadelphia	59	57	.509
Boston	58	58	.500
St. Louis	55	57	.491
New York	51	60	.459
Cincinnati	51	67	.432

Yesterday's Results
Brooklyn, 11; Pittsburgh, 6.
(Other teams idle.)

BUTTER, EGGS AND POULTRY

BUTTER

Extras	22c
Prime Firsts	21c
Standards	20c
Firsts	19c
LARGE EGGS	
Candled fresh clean extras	21c
Candled fresh light dirty extras	19c
Candled fresh clean standards	18c
Candled fresh light dirty standard	18c
Candled fresh checks	16c
MEDIUM EGGS	
Candled fresh clean mediums	17½c
Candled fresh light dirty med.	17c
Candled fresh clean standards	16c
Candled fresh light dirty stand.	16c
Candled fresh checks	14c
SMALL EGGS	
Candled fresh clean smalls	13c
Candled fresh light dirty smalls	12c
POULTRY	
Hens, Leghorns, 2¼ to 3¼ lbs.	10c
Hens, Lghns, over 3¼ up to 4 lbs.	12c
Hens, Leghorns, over 4 lbs up	12c
Hens, colored, 3¼ to 4 lbs.	16c
Hens, colored, over 4 lbs and up	20c
Broilers, over 1 & up to 1½ lbs.	16c
Broilers, over 1½ and to 2¼ lbs.	17c
Fryers Leghorns, over 2¼ to 3 lbs	15c
Fryers, colored 2¼ up to 3½ lbs.	20c
Roasters soft bone over 3½ lbs up	20c
Stags	15c
Old Roosters,	08c
Ducklings, Pekin, 4 lbs. up	11c
Ducklings, not Pekin, 4 lbs. up	10c
Old ducks	10c
Geese	12c
Young tom turkeys, 12 lbs. up	20c
Young toms, dressed, 12 lbs. up	25c
Hen Turkeys, 9 lbs. and up	16c
Hen turkeys, dressed, 8 lbs. up	26c
Old tom turkeys	16c
Old toms, dressed	19c
Squabs, under 11 lbs., per dozen	15c
Squabs, 11 lbs. per dozen up	20c
Capons, live, under 7 lbs.	24c
Capons, live, 7 lbs and up	27c
Capons, dressed, under 6 lbs.	29c
Capons, dressed, 6 lbs. and up	32c
Rabbits, No. 1 white, 3 to 4 lbs.	8c
Rabbits, No. 2 white, 3 to 4 lbs.	6c
Rabbits, No. 1 mxd col, 3 to 4 lbs.	7c
Rabbits, No. 2, mxd col, 3 to 4 lbs.	5c
Rabbits, No. 1 old	5c
Rabbits, No. 2 old	5c

BUILDING PERMITS

Santa Ana

1921—1259	permits	$2,058,248
1922—1548	permits	3,771,831
1923—1656	permits	6,166,837
1924— 343	permits	2,089,446
1925— 797	permits	2,226,218
1926— 666	permits	1,502,085
1927— 594	permits	1,448,217
1928— 649	permits	1,685,658
1929— 871	permits	1,812,268
1930— 907	permits	2,149,941
1931— 649	permits	910,582

1932—

Jan.—49 permits	$ 50,207
Feb.—28 permits	65,462
March, 46 permits	29,215
April—34 permits	39,469
May—41 permits	37,155
June—24 permits	5,025
July, 40 permits	12,410
Aug. to date, 26 permits	17,541
Total, 288 permits	$ 266,384

August 15

Frank F. Ey, Jr., 201 E. Ninth St., alt. private garage.

Fred Newcomb, 111 W. 4th St., alt., business, $50.

M. E. Ballester, Santa Ana, brick, business, comp. roof, 1802 W. First St., $1600; G. E. Leatherwood, cont.

J. B. Nichols, 922 Spurgeon St., frame private garage, comp. roof, $150.

Real Estate Transfers

Courtesy Orange County Title Co.

DEEDS

M W Martenet et ux to Robert H Martin et ux lot 4 pt 5 Blk C tr 691.

George W Hamier et al to Robert H Martin et ux lots 35 and 36 blk C tr 691.

July 22, 1932

Carl Raab et al to Gertrud Weiczorek Lots 31 32 33 blk B tr 518.

Jeanette Griggs to Jewel Allin lot 52 blk 14 tr 793.

Jewel Allin to Jeanette Griggs et al Lot 52 blk 14 tr 793.

C W L'Ecluse to Carrie D Lyon Lots 133 150 and 168 blk C tr 281.

Herbert E Pickering et ux to Merle M Pickering Lot 7 blk D tr 233.

Ashbzy Turner et uxto T J Atchley et ux ctn land near Blwk A tr 124.

July 23, 1932

Geo A Hooper, as admr will est Maria M Lickorish to La Habra Valley Land and Water Co all rti in Lots 1 and 24 blk 13 1st add to Newport Hts

La Habra Valley Land and Water Co to James D McIntosh et ux lot 24 blk 13 1st add to Nwpt Hts.

W E Levering et ux to Walter E Brown et ux lot 20 J W Birts sub.

Phillips and Hambaugh Realty & Constr Corp to Emile E Grenier et ux pt 24-5-12.

Phillips and Hambaugh Realty and Constr Corp to L A Paul et ux same 16558 being pt 24-5-12.

H L Whitehouse to George W Wright et ux lot 14 blk 15 sec 3 Balboa Island.

Rose Camplin to Hjalmar A Valhoff et ux lot 5 pt 4 blk 12 Arch Bch.

Hjalmar Valhoff et ux to Fred B Stever pt lot 2 blk 3 Lag Hgts Lot 3 blk 3 Lag Hgts.

Harriet G Foster to Daisy Spotswood Lot 20 blk H McKnights add Sec A to Lag Cliffs.

Daisy Spotswood to Harriett G McCreery et conj lot 20 blk H McKnights add Sec A to Lag Cliffs.

Marie S Eaton to Martha Jane Delano pt lot 36 El Modena Citrus Lands.

Ruth Eva Snow to Charles A Snow pt NE¼ 8-3-10.

Ora K Tiller to William D Tiller Lot 2 blk O Lot 4 blk T Tr 323.

Ella McCulloch to Eleanor Barrett pt NE¼ 27-5-11.

July 25, 1932

George R Harrison et ux to A J Stafford et ux lot 5 blk 9 Golden St Tr.

Dora Herrmann to The Mut Bldg & L Assn of Long Beach Lot 7 blk F tr 597.

Lawrence A. Collins et ux to LA Co Flood Control Dist pt lot 59 Alamitos Bay tr.

Bank of America Natl Tr and Sav Assn to Blake G Smith et ux lot 28 3 Arches Palisades No. 1.

Same to Russell John Hider et ux pt lots 582 and 583 tr 849 also easement over lot 582 and pt lot 583.

Same to Albert S Lloydetux lots 17 18 19 20 tr 849.

Dorothy A Blair et conj to Fullerton Union High school Dist pt lot 7 Van Camp Sub pt lot 23-B of Central add to Fullerton.

W A Smith et ux to Daniel Smith et al int in lots 11 and 12 blk 20 Townsite of Fullerton.

M L Montgomery et al to Montgomery Investment Co pt lot 9 of Nemetz add to Anaheim.

William E Otis et ux to Mary E Ellis lot 22 tr 578.

Kate S Kilker to Ernest D Stultz lot 3 blk 17 tr 793.

FINANCIAL AND MARKET NEWS

CITRUS MARKET

CALIFORNIA CITRUS SHIPMENTS

By United Press

Date	Oranges	Lems.
Southern California		
Aug. 12	163	38
Aup. 13	303	66
Total to date this sesaon	42489	11558
oTtal to datel ast season	43051	13444
Central California		
Aug. 12	0	0
Aug. 13	0	0
Total to date this season	9130	255
Total to date last season	11141	174
Northern California		
Aug. 12-13	0	0
Total to date this season	659	103
Total to date last season	489	112

TODAY'S CITRUS MARKET

NEW YORK, Aug. 16.—52 cars of valencias, 1 car grapefruit, 2 mixed cars and 13 cars of lemons sold. Valencia market weak and lower in spots. Lemon market strong and higher on good stock—steady balace 360s—easier and lower 300s.

Valencias

La Verne Beauties LAV X $3.65; Paul Neyron LAV X $3.15; Old Mission ex fcy CCC $4.50; Old Mission fcy CCC $3.0 0$3.10; O How Good DM X $3.05; Cottontail DM X $2.60; Athena ACG X $4.10; Florencia ACG X $3.15; Premium NO OR X $3.10; Egyptian ST X $2.50; Delicia C OR X $2.65; Colony RH X $2.25; Golden Circle RH X $2.30; Red C COV X $3; Bowl COV X $2.45; Bowman OR X $3.05; Satin OR X $3.15; Delicia C OR X $2.80; Sonia C OR X $2.10; Airship V CIT X $3.15; Alamo V CIT X $2.60; President OR X $3.60; Senator OR X $3.00; Montezuma WD X $3.25; Sunny Mountain RIV X $2.95; Blue Bird RIV X $2.35; Defiance ST X $3.10; Egyptian ST X $2.65; Troy OR X $3.40; Atlas OR X $2.90; Wm. Tell OR X $3.95; Bowman OR X $3.10; Robinhood OR X $2.55; Golden Eagle CCC $2.55 and $2.60.

Model $2.60; Orange King MOD $2.45; Veritop ST X $3.10; Superior NO OR X $2.50; Rialto RH X $2.80; Glendora Home GF X $2.80; Glendora Heights GF X $2.80; Atlas OR X $2.85; Rooster OR X $2.90; Advance OR X $2.75; Altissimo NO OR X $4.25; Shamrock NO OR X $3.15; Exceptional V CIT X $4.55; Mupu V CIT X $3.55; South Mountain V CIT X $2.70 Alphabetical OR X $3.65; Premier WD X $2.95; Magnetic WD X $2.70; Lotus OK X $2.90; Monogram OK X $2.45; Colonel OR X $3.05; Gorgeous NO OR X $3.65; Gold Wing NO OR X $2.70; Blue Wing NO OR X $2.35; Geo Washingto nR X $3.20; Advance OR X $2.70; Scepter OR X $3.50; Rooster OR X $3.00.

Lemons

Bear OK X $7.20; Cub OK X $5.40; Happy ST X $6.95; Smile ST X $6.10; Power V CIT X $7.20; Sea Coast V CIT X $5.50; Helena V CIT X $7.20; Transit V CIT X $5.75; Grove QX $5.20; Ocean iew V CIT X $7.70; Sea Breeze V CIT X $7.15; Veritop ST X $7.45; Juicy O ST X $6.30; Ruf N Redy OK X $4.35; Lemon Creme OK X $6.65; Maximum OK X $5.35; Maduro QX $6.70.

CHICAGO, Aug. 16.—7 cars of valencias and 2 cars of lemons sold. Market opened dull and lower—closed easier on best grades—doing better on balance. Lemon market higher.

Valencias

Heart of Gold SB X $3.00; Yankee Doodle SB X $2.50; Belle of Piru V CIT X $3.50; Mansion V CIT X $3.20; Desirable V CIT X $2.65; Toltec WD X $2.50; Beacon ST X $2.40; Plymouth ST X $2.60; Rey ST X $2.95; Mupu V CIT X $3.30; Montezuma WD X $3.15.

Lemons

Bridal Veil VC X $6.90; White Cross VC X $6.55; Rough Diamond VC X $5.30; Santa VC X $7.65; Paula VC X $6.55.

BOSTON, Aug. 16.—10 cars of valencias, 2 mixed cars and 3 cars of lemons old. alecia market slightly lower. Lemon market unchnaged. Market doing better on grapefruit.

Valencias

aledonia NO OR X $2.45; Hi Class C OR X $2.95; Delicia C OR X $2.85; Searchlight O RX $2.40; Rooster OR X $3.05 $3.00; Scepter OR X $3.65; Orange King MD $O.245; Advance R X $2.90; Flavor QQX $2.45; Mupu V CIT X $3.45; South Mountain V CIT X $2.80; Highway SA X $3.05.

Grapefruit

Highway SA X $3.50; Standard RIV X $3.05; Half Boxes—Standard RIV X $1.35; Orchard RIV X $1.70.

Lemons

Happy ST X $8.15; Smile STX $7.50 Oxnard V CIT X $8.05; Whittier WD X $7.70.

PITTSBURGH, Aug. 16.—4 cars of valencias sold. Market unchanged on best grades—lower balance.

Valencias

Valentine OR X $3.05; Arrow OR X $2.50; Violet DM X $.340; Liberty SDF X $3.05; Quaker Girl WD X $3.00; Pico WD X $2.60; Greenleaf WD X $2.45; Freedom SDF X $2.35.

PHILADELPHIA, Aug. 16.—9 cars of valencias and 4 cars of lemons sold. Valencia marekt opened unchanged—closed easier best grades—uchanged on cohice grades. Lemon market easier and lower.

Valencias

Favorita C OR X $2.45; Quail OK X $2.90; Big Horn OK X $2.30;! Montezuma WD X $3.05; Reliable NO OR X $3.15; Delicia C OR X $2.95; Celebration NO OR X $2.85; Armistice NO OR X $2.55; Red Fox OR X $2.95; Model $2.80; Popular $2.50.

Lemons

Golden W WD X $6.25; Blue W WD X $5.20; Satisfaction SDF X $6.95 Wireless SDF X $5.90; Growers SDF X $4.80; Temptation SDF X $5.20;

Placentia

Mrs. H. S. Gaines is suffering a broken ankle as result of a fall on the stairs of the family home Saturday night.

Wendel Redfern, son of Mr. and Mrs. A. S. Redfern, plans to leave soon for Cleveland, Ohio, to enter the Western Reserve Medical school. Miss Doris Redfern, a daughter, who graduated from Fullerton District Junior college in 1931, will be a senior this year at Pomona college. Russel Ken, who has made his home at the Redfern home for many years, will enter Stanford this year for a graduate course.

NEW YORK STOCKS

NEW YORK, Aug. 16.—(UP)—Getting off to an 8,000,000 share pace the stock market today attained such momentum on the upside that it was able to close with wide gains in the face of a crash in wheat.

Early in the day the list moved up with the vigor of the 1928-1929 bull market days and under the leadership of the shares that made the old bull market famous.

At the outset blocks of 1000 to 10,000 shares appeared. Tickers were 7 minutes late. Sales in the first half hour totaled 800,000 shares, by noon the total was 2,000,000 shares. At 1:30 it was 2,800,000. Then volume slackened and in the period from 1:30 to 2:10 when wheat was breaking and the market was under profit taking pressure, transactions amounted to only 300,000 shares.

Industrials came to the fore in the early trading with U. S. Steel the feature. Then rails picked up the lead, their gains ranging to 7 points. Utilities had a period of strength under American Telephone.

Dow-Jones reported an increase in steel porduction for the current week, and several diversified units announced employment of additional men.

Furnished by Logan and Bryan
Members New York Stock Exchange
413 N. Sycamore St., Phone 3456

	High	Low	Close
Allied Chem	82	77¼	79
Amer Can	55⅝	53¼	54⅞
Amer & Forn Pwr.	11¼	10¼	10½
Amer Internatl	10⅛	9	9¼
Amer Locomot	9½	9½	9½
Amer Pwr & Lt.	10⅝	10	10⅛
Amer Radiator	9⅞	9¼	9⅝
Amer Roll Mills	10⅝	10	10
Amer Smelt & Ref	18⅜	17¼	18
Amer Tel & Tel.	114⅝	111¾	114
Amer Tob B	79¾	77	78¼
Amer Water Wks.	27	24½	24½
Anaconda Copper	9⅞	9⅜	9⅜
Alaska Juneau	12½	12	12
A. T. & S. F.	51⅜	48½	50¼
Atlantic Refining	18⅞	18	18⅛
Auburn	73¼	67	68¼
Aviation Corp Dela	3⅝	3⅛	3⅝
Baldwin Locomot	7¼	7	7⅛
Baltimore & O	13⅞	13	13⅛
Barnsdall "A"	6¼	6	6
Bendix Aviation	10¼	9½	10
Bethlehem Steel	20	18¼	19½
Borg Warner	10	9	3
Briggs Mfg.	5⅞	5⅝	5¾
Bordens	30¼	29⅛	29¼
Case	59	52¼	56
Cat. Tractor	11½	10¼	10¼
Canada Dry	14⅜	13¾	13⅞
Canadian Pac	14⅜	14	14⅛
Ches & O	24¾	22⅞	23⅝
Chi & R I	8½	7⅞	8½
Chrysler	14¾	13⅝	13⅞
Colo Fuel & Iron	7¼	7	7⅛
Columb Gas Elec	15½	14⅝	14⅝
Comml Solvents	10⅜	9⅝	10
Consol Gas	57⅛	55½	56
Continentla Can	30¼	29	29⅞
Cnotl Motors	1¾	1½	1⅝
Contl Oil Dela	7⅝	7½	7⅝
Corn Products	43⅝	41⅝	42½
Curtis Wright Com	1¾	1⅝	1¾
Drug Inc	42½	41¼	42
Du Pont	37	35⅛	35¾
Elec Mus Ind Ltd	3⅛	2¾	2⅞
Elec Auto Lite	18⅜	17⅝	17⅝
Elec Pwr & Lt	10⅜	10	10¼
Eastman Kodak	54½	52	53½
Fox Film A	4⅛	3¾	3¾
Freeport Texas	20½	19⅞	20
Genl Amer Tank	17¾	16⅞	16⅞
Genl Asphalt	11½	11	11⅜
Genl Electric	19⅜	18⅜	19⅛
Genl Foods	28¾	27¾	28⅝
Gel Gas Elec A	2¼	2	2
Genl Motors	15⅛	14⅜	14⅞
Gillette Razors	22¼	21	21⅜
Gold Dust	16½	15⅞	16
Goodrich Tires	7	6¾	6¾
Goodyear Tires	18¼	17½	17½
Granby Consol Cop	6	6	6
Grigsby Grunow	1¾	1½	1½
Houston Oil	21½	20	20½
Hudson Motor	7⅛	7	7
Hupp Motor	3⅝	3½	3½
Internatl Harv	31⅜	28¼	29½
Intl Nickel Can	8¾	8⅛	8¼
Intl Tel & Tel	12¼	11⅜	11⅞
Johns Manville	27½	25⅝	27
Penney J. P.	21⅜	20½	20¾
Kelvinator	5⅛	4⅞	4⅞
Kennecott Copper	11⅝	10⅝	11¼
Liggett Myers B.	57	55	56½
Liquid Carbonic	17	15¼	15¾
Loew's Inc	28½	27⅞	28¼
Lambert Pharmacal	40⅝	39¾	40
Mexican Seaboard	15⅝	15⅛	15¼
Midland Steel Prod	6	6	6
Misouri K & T	7	6⅛	6¾
Missouri Pac	6¼	5⅝	5¾
Montgy Ward	12¼	11⅛	11¼
Nash Motors	15⅜	14¾	15
Natl Cash Reg	13	12½	12¾
Natl Pwr & Lt.	16½	14⅜	16¼
Natl Biscuit	40	38½	39
N Y Central	27½	25¾	27
NY NH & H	19½	17¾	18¾
North Amer	30¼	29¼	29¾
Pac Gas & Elec.	31	29½	29⅞
Pac Lighting	38⅜	37¾	38
Packard Motor	4	3¾	3⅞
Paramount Publix	5⅞	5⅜	5⅞
Pennsylvania Rd	16⅞	16⅛	16½
Phillips Petrol	7½	7⅛	7½
Public Service	48½	46¾	47½
Pullman	22½	21	21⅞
Radio Corp Amer	9⅞	9	9⅜
Radio K Orph new	5⅜	4¾	5
Remington Rand	3½	3¼	3½
Rep Iron & St new	6⅜	6	6⅛
Reynlods Tob B.	34⅞	34	34¼
Richfield Oil Calif	¾	¾	¾
Rio Grande Oil	3⅛	3⅛	3⅛
Safeway Stores	50	49	49¼
Sears Roebuck	23⅞	22	22⅜
Shell Union Oil	6⅞	6⅝	6⅞
Simmons	8	7½	8
Sinclair Contl Oil	8½	8⅛	8¼
Sou Calif Edison	28	27¼	27¾
Sou Pacific	21½	19½	20⅝
St. Louis S F	2½	2½	2½
Stand Brands	15½	14¾	15
Stand Gas Elec	20¼	18½	19⅜
Stand Oil Calif.	28¼	27⅛	27¾
Stand Oil N J	35¼	34	34
Socony Vac	11½	11⅛	11⅛
Southern Rails	11⅞	11	11¾
Studebaker	7	6⅝	6¾
Texas Corpn	17	16	16½
Tex Gulf Sulph	21⅞	21⅛	21½
Tex Pac Land tr.	5⅞	5¾	5¾
Tidewater Oil	5	4¾	5
Timken Bearing	17½	16⅞	17
Transamerica	5⅞	5½	5¾
Union Carbide	25⅛	24⅜	25
Union Oil Calif.	13¼	12⅝	12¾
Union Pacific	73	69	71½
United Aircraft	16⅜	15¼	16
United Corpn	10¾	10⅛	10¼
Untied Gas & Imp	19½	18⅝	19¼
U S Ind Alcohol	29¼	27⅝	28¼
U S Pipe & FdryN	12½	12	12
U S Rubber	5¼	5	5¼
U S Smelt & Ref	20¼	18½	18½
U S Steel	45	41¼	43¼
Warner Pictures	2⅝	2⅜	2½
Westinghouse Elec	38¼	34⅜	38¼
Woolworth	36¼	35¼	36
Yellow Truck	4	3⅞	3⅞

Call Money—2 per cet.
Total sales—3,600,000.

L. A. PRODUCE

LOS ANGELES, Aug. 16.—(UP)—Prices generally were unchanged on the Los Angeles fruit and produce market.

Artichokes from San Luis Obispo and Davenport held steady with 60 size bringing mostly $1.75, few $2.00. 75s brought $1.25, with smaller stock at 75-85c per box.

Local asparagus was in light supply. Extra fancy brought 14c per lb., fancy 13c; choice 11c, with smaller stock at 4-5c. Porterville asparagus brought 8-10c per lb.

Kentucky wonder beans jobbed at 1½-2c per lb., with poorer at 1c. Limas ranged from 1-1½c.

Guadalupe cauliflower brought 50-65c per field crate, with few high as 75c.

Local Hales Best cantaloupes were 25-25c per standard crate for most desirable sizes. Tiptops ranged from 30-35c on best stock.

Grapes were in liberal supply and the market about steady.

Central Coast dry pack lettuce continued in liberal supply with best 4-dozens jobbing at 65-75c per crate, ordinary stock 40-50c with poorer at 30-35c. Honeydew melons from Delano brought 50-60c per jumbo flat on 8s to 9s, with larger stock at 30-40c.

Local onions in 50-lb. sacks jobbed at 25-20c on Spanish.

San Luis Obispo and Oceano fancy pole peas were 5½-6c.

Local white rose potatoes were 75-95c per cwt., with few at $1.00, broker's sales.

Good stone tomatoes ranged from 25-40c per lug, with Ponderosa at 50-65c. Watermelons were slightly weaker with Riverside Klondikes 18-22 lb. average, birnging $8.00 to $10.00 delivered Los Angeles.

Chicago Bd. of Trade

CHICAGO, Aug. 16.—(UP)—Selling on the bulge and lack of aggressive support carried wheat downward on theo Bard of Trade today, and despite the early gains and the strength in stocks, the major grain ended the session with losses of 1 cent or more. Corn and oats followed the major grain downward, but showed enough independent strength to sustain losses only in the fractions.

At the close wheat was was 1 to 1⅛c lower, corn was ⅛ to ¼c lower, and oats was ⅛ to ⅜c lower. Provisions were 10 to 20 points higher, with the exception of bellies which were unchanged.

Furnished by Logan and Bryan
Members Chicago Board of Trade
413 N. Sycamore St., Phone 3456

Grain Range

	Open	High	Low	Close
WHEAT—				
Sept old	.53	53⅞	51¼	51¼
Sept new	.52⅞	53⅝	51¼	51¼
Dec.	.56¾	57⅜	54⅝	54¾
May	.61½	62	59¼	59½
CORN—				
Sept	.32	32⅜	31⅜	31⅜
Dec	.33½	33⅜	32⅞	32⅞
May	.38¼	38¼	37½	37½
OATS—				
Sept	.16⅞	17¼	16⅝	16⅝
Dec	.19	19⅛	18⅝	18⅝
May	.21⅞	21⅞	21½	21½
RYE—				
Sept	.32¾	33	31⅝	31⅝
Dec	.36¼	36½	34¾	34¾
May	.41⅛	41⅛	39¾	39¾

Legal Notice

S. M. DAVIS, Attorney

No. A-3020

NOTICE OF TIME OF PROVING WILL, ETC.

In the Superior Court of the State of California in and for the County of Orange.

In the Matter of the Estate of Clarence E. Rees, Deceased.

Notice is hereby given that Friday, the 26th day of August, 1932, at 10 A. M. of said day, at the Court room of this Court, in the Department of the Presiding Judge thereof, in the City of Santa Ana, County of Orange, State of California, has been appointed as the time and place for hearing the application of John Lester Rees, praying that a document now on file in this Court, purporting to be the last Will and Testament of the said deceased, be admitted to probate, that Letters Testamentary be issued thereon to John Lester Rees at which time and place all persons interested therein may appear and contest the same.

Dated August 12, 1932.

J. M. BACKS, County Clerk.

S. M. DAVIS, Attorney for Petitioner, Room 2, Bank of America Bldg., 116 West 4th street, Santa Ana, California.

NOTICE IS HEREBY GIVEN: That the City Council of the City of Santa Ana, on the 8th day of August, 1932, passed Resolution of Intention No. 2341, to order the following work and improvement in the City of Santa Ana, to-wit:

To close up, vacate and abandon a portion of Walnut Street and a portion of Pine Street in said City described as follows, to-wit:

That portion of Walnut Street, as shown on Map of Tract No. 610, recorded in Book 19, page 12 of Miscellaneous Maps, Records of Orange County, California, lying between the Westerly line of Baker Street and Easterly of a line drawn from the Southeasterly corner of Lot Seventeen (17) in Block "A" to the Northeasterly corner of Lot Twelve (12) in Block "B" of said Tract No. 610; and that portion of Pine Street lying between the Westerly line of Baker Street and Easterly of a line drawn from the Southeasterly corner of Lot 17 in Block "B" to the Northeasterly corner of Lot 12 in Block "C" of said Tract No. 610.

NOTICE IS HEREBY GIVEN: That any person interested objecting to said work or improvement, or to the extent of lands to be affected or benefited by said work or improvement and to be assessed to pay the costs and expenses thereof may make written objections to the same within ten (10) days after the expiration of the time of the publication of this notice, which publication will expire on the 26th day of August, 1932, which objections shall be delivered to the Clerk of the City Council of the City of Santa Ana.

Reference is hereby made to Resolution of Intention No. 2341, which is dated the 8th day of August, 1932, for further particulars, which Resolution is on file in the Office of the Clerk of the City of Santa Ana.

Dated August 15th, 1932.

DEWITT DUDLEY,
Street Superintendent.

MASTER CALENDAR OR CIVIL TRIAL LIST--SUPERIOR COURT

COUNTY OF ORANGE DATED AUGUST 15, 1932

Number of Action	Title of Cause	Attorneys	Nature of Action	Jury Demanded	Time Estimated For Trial Days	Time Estimated For Trial Hours	Trial Date and Assigned to Dept. No.
29865	Abbey, as Administrator, etc. vs. Muckenthaler	Forgy & Reinhaus; W. L. Farrar	Quiet Title	No	1		Oct. 4, 1932 at 10:00 A. M. Dept. No. 3
29874	Stevens vs. Lewis	Holton & Schuelke; Joe Crider jr.	Personal Injuries	Yes	1		Sept. 26, 1932 at 10:00 A. M. Dept. No. 2
29712	Jamison vs. Cotton	Chandler, Wright & Ward; Hickox, Thomson & O'Connor	Action for Money	No	½		Sept. 20, 1932 at 10:00 A. M. Dept. No. 2
29769	Estus vs. Ackley, etc., et al	Roland Thompson, Ira Kroese; Rutan & Mize	Complaint for Rent Money	No	1		Sept. 26, 1932 at 10:00 A. M. Dept. No. 1
29762	Lattin, etc. vs. Willis	L. W. Blodgett, Leslie F. Kimmell; Harvey & Harvey	Payment of Contract	No	1		Oct. 25, 1932 at 10:00 A. M. Dept. No. 1
29899	Curtis vs. Ruggles, et al	McFadden & Holden & S. F. Gallagher; R. R. Haynes	Complaint for Money	No		½	Oct. 5, 1932 at 10:00 A. M. Dept. No. 3
29900	Curtis vs. Kephart, et al	McFadden & Holden & S. F. Gallagher; Allen & Lyon	Complaint for Money	No		½	Oct. 5, 1932 at 10:00 A. M. Dept. No. 2
Civil No. 11	Owen Roofing Co. vs. Albert Schults, et al	Forgy, Reinhaus; Schultz, Downing, Berrey Jacobs	Appeal	No		1	Oct. 3, 1932 at 10:00 A. M. Dept. No. 1

I hereby certify the foregoing to be a full, true and correct copy of the cases set for trial on August 15th, 1932, at 10:00 A. M.

J. M. BACKS, County Clerk.
By B. J. SMITH, Deputy.

THE NEBBS—Rural Problems By SOL HESS

CLASSIFIED INDEX

Announcements ....1 to 6
Automotive ....7 to 12a
Financial ....19 to 22
Instruction ....23 to 25
Livestock and Poultry ...26 to 29
Merchandise ....31 to 43
Apts.—Rooms for Rent ....44 to 50
Apts.—Rooms Wanted ....44a to 51a
Real Estate For Rent ....51 to 56
Real Estate For Sale ....57 to 63
Real Estate For Exchange 64 to 66
Real Estate Wanted ....59a to 67a

NOTICE TO CLASSIFIED ADVERTISERS

Copy for the classified columns should be in the office by 11 o'clock a. m. to appear in the paper the same day. Notice to discontinue advertisements must be received by 10 o'clock a. m.

Classified advertisements per counted line. One insertion, 10c; three insertions, 22c; per week, 40c; by the month, $1.25 per line. Minimum charge, 35c. Count five words per line. Advertisements taken by phone. Phone 87 or 88.

The Register will not be responsible for more than one incorrect insertion of any advertisement ordered for more than one time.

Announcement

4 Notices, Special

CHILDREN'S hair cutting, 15c except Saturday's. Richelieu Barber Shop, 429 West Fourth St.

4a Travel Information

WANT transportation to Portland, Ore. Inq. 2032 Oak St.

GOING to Oregon, take 2 or 3, share expenses. 605 W. 5th or 917 Fairview.

6 Strayed, Lost, Found

TAKEN UP—Two mules. Owner may have by paying expense. Ben De Brower, Delhi Road.

LOST—Sunday, Aug. 7, at Capistrano Beach, near Doheny, lady's gold wrist watch, prized as keepsake. Liberal reward. J. Box 203, Register.

Automotive

7 Autos

Speedometer repairs, parts.
Motor Reconditioning.
J. Arthur Whitney
211 SPURGEON ST

1926 CHEV. Coupe with box. Will sell or trade for electric washer. Z. Box 73, Register.

LIGHT standard make used cars for cash.
GEORGE DUNTON
805 No. Main. Phone 146.

LATE 1931 Chev. De Luxe Sedan. Cadillac 61 sedan. We might trade for ? Broadway at Sixth.

1931 BUICK Coupe, model 66-S, 118 in. wheelbase, 6 wire wheels, new tires, upholstery and finish like new, low mileage. Take small car in trade. Terms. 329 Wisteria Place. Phone 3839.

FOR SALE—1928 Chrysler 62 Sport Coupe, A-1 condition, good rubber. Private party. Phone 3301-W.

7 Autos (Continued)

FOR SALE
1928 Packard 6 Coupe. First class shape in every way $550
1929 Essex Sedan. A special job with trunk and everything $285
A good 5 pass. touring car for..$25
Elvin E. Webb
PACKARD-HUDSON-ESSEX
902 No. Main St. Phone 52.

FOR SALE or trade, 1931 Essex Coach, A-1 condition. Has free wheeling. Privately owned. May be seen 2073 No. Bush St., Santa Ana.

8 Auto Accessories, Parts

GOOD used tires, trade ins, tubes, 50c to $1.00; tires $1.00 to $6.00. Bevis Tire Shop, opposite Motor Transit, 241 E. 3rd. Phone 495.

10 Motorcycles, Bicycles

1929 HARLEY-DAVIDSON Single in A-1 condition for $75.
Rathbun's Motorcycle Co.
419 East Fourth St., Santa Ana, Cal.

11 Repairing—Service

ARKANSAS Auto Repair Shop. All work guaranteed. Any car one-half price. Krackenburger & Foster, 211 French St. Phone 5324.

11a Trucks, Tractors

TRUCK FOR HIRE. Phone 4343.

TRUCK RENT, $1.00 hr. Ph. 3880.

REO TRUCKS—1927 2 ton, heavy duty, $250. 1928 3 ton heavy duty, $350. Mechanically good. Phone Fullerton 1250.

12 Wanted Auto Vehicles

WILL pay $50 cash for car. Write Box 293, Laguna Beach.

LATE USED CARS WANTED
Spot Cash—Highest Prices
AL O'CONNER, 113 No. Sycamore.

WANT to buy '27 or '28 Chevrolet. Will pay $50 cash. 111 Palm St., Olive, Calif.

Employment

13 Help Wanted—Female

FIVE women to help with demonstration, no selling. Next Friday 2 to 4. Nellie Ewer, Wed. 1 o'clock at Work Basket, 411 No. Bdwy.

WANTED—Girl for general housework. Must know how to cook. O, Box 147, Register.

WANT—Housekeeper bet. 25 and 30, for motherless home. Must be refined and reliable. D, Box 279, Register.

PART time work, commission basis. 308 Spurgeon, 9 to 11.

IN answering advertisements containing a Register box address, be sure to always include the LETTER of the alphabet which appears preceding the box number. This will insure prompt delivery. Example: "Box A-199, Register."

WOMEN HELP—20 years experience in supplying domestic help. Phone 124. Miss Musselman in charge.

GIRLS learn beauty culture. Special terms. Superior School of Beauty.

FOUR neat salesladies, ages 20 to 32. Good pay, pleasant, dignified work. Apply 9 to 12, Hotel Santa Ana. Ask for Mr. Mallory.

14 Help Wanted—Male

IN answering advertisements containing a Register box address, be sure to always include the LETTER of the alphabet which appears preceding the box number. This will insure prompt delivery. Example: "Box A-199, Register."

Uncalled For Suits For Sale
While they last, 100 suits at $5.00. Pants $1, Dresses 75c. Sun Cleaners, 8 Locust St., Long Beach.

WANTED—Solicitors. 714 S. Parton.

14 Help Wanted—Male (Continued)

FIELD directors. Must like children. Dignified work. 214 Lutz Bldg., corner Bush and Fourth.

16 Salesmen, Solicitors

2—Salesmen—2
Substantial earnings offered to two young men selling Westinghouse appliances. Experience helpful but not essential. Protected territory. See Mr. Kennedy at 515 No. Main.

17 Situations Wanted (Employment Wanted) (Female)

LAUNDRY in priv. home, 20 lbs. $1. Washed separate. Deliv. Ph. 586-M.

TRY the Snow White Hand Laundry, 639 N. Garnsey. Ph. 1227-W.

MAIL, phone, secretarial, service, $1 to $15 mo. Ph. 5030. 304½ N. Main.

ANYONE wishing to employ any help, if for only one hour or any period of time, please call 5610. Unemployed Ass'n of Santa Ana, 917 No. Main St. Reliable help for any kind of work.

Day work. Refs. 40c hr. Ph. 2671-J.

HOME for aged or invalid. Grad. nurse's care. Reas. Ph. 1214-J.

Paper hanging and painting. Ph. 732J

QUICK SERVICE LAUNDRY—Will wash, dry, iron flat work, 20 lbs., $1.00. Phone 3096. 509 Pacific.

WANTED—Housework in motherless home or elderly couple. Ph. 4861-M.

WANTED—To work for small apt or room and board for self and husband. 2051 Hickory.

JUNIOR college girl will help housework for room, board, $5.00 mo. L, Box 273, Register.

EXPERIENCED housekeeper and practical nurse for invalid or mental patient. Ph. 1857-R. 813 N. Olive

NURSING. Mrs. Speak. Ph. 758-M.

COMPETENT cook and housekeeper unincumbered. Phone 3509.

DRESSMAKING—Mrs. G. C. Tibessart, 1011 Lowell St. Phone 3725.

DRESSMAKING, sewing of any kind. Your home or mine. 1237 So. Garnsey. Ph. 2524-W. Mrs. Nettie Cushing.

GERMAN GIRL wants housework, good cook. Ref. Ph. 1533.

18 Situations Wanted (Employment Wanted) (Male)

WE pull stumps and clean orchards. Vrooman Bros., Huntington Beach, Route No. 1.

Jack Taylor, carpenter, cabinet work, furn. repair. 342 W. 18th. 1867-M.

Painting and papering. Ph. 2368-M.

Financial

19 Business Opportunities

FOR RENT—Garage, wash and grease rack; reasonable. Inq. 416 French. Joe Super Service Sta.

FOR LEASE—Cafe, all furnished, good location, in Long Beach. Ph. Santa Ana 778.

FOR SALE—Cafe across from Tustin high school. Bargain. L. M. Hackett, Orange and Bonita St.

20 Money To Loan

Auto Loans
Interstate Finance Co.
307 No. Main. Phone 2347.
Quick loans on real estate, automobiles, chattel mortgages or notes. We buy mortgages, trust deeds, notes and automobile contracts. Contracts refinanced. Action without red tape.

LOANS
AUTOMOBILE FURNITURE
DIAMONDS, RADIOS, ETC.
Jay F. Demers
Dignified Financial Assistance.
117 West Fifth St. Phone 760.
New Masonic Temple Bldg.

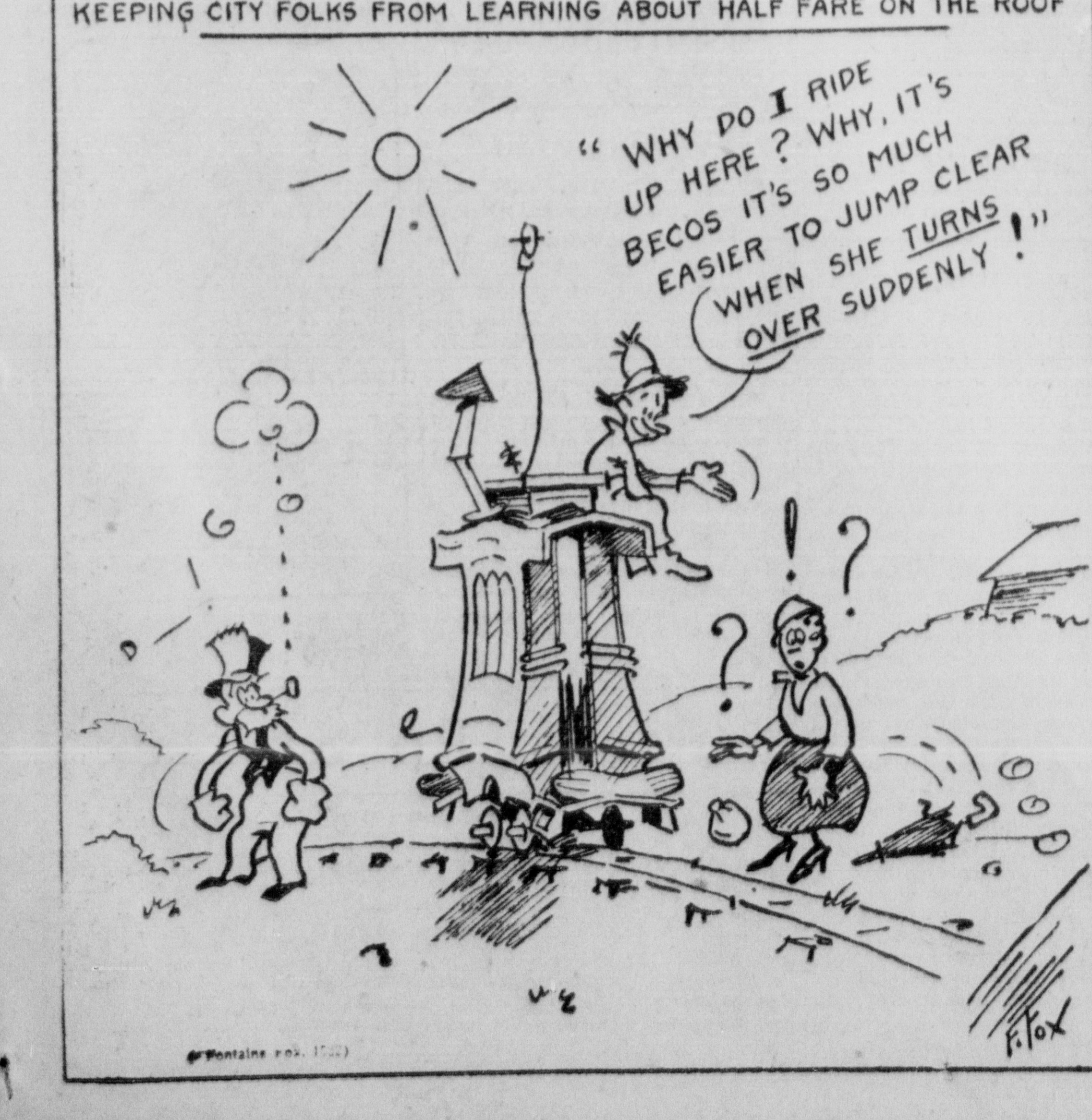

20 Money To Loan (Continued)

6% & 7% STRAIGHT LOANS
Construction and refinancing dwellings, duplexes, apartments, orange groves and ranches. HARRY G. WETHERELL, 412 Bush. Ph. 2444.

6% Real Estate Loans
Eastern money for investment on attractive owner occupied residences.
SMITH & SONS RESERVE CORP.
214 West Third. Phone 1164.

Money to loan on real estate—large or small loans — Trust Deeds bought.
Money to loan on late model automobiles—low monthly payments—quick service.
Federal Finance Co., Inc.
Phone 2339.
429 No. Sycamore St., Santa Ana.

HAVE $1000 to loan on good Santa Ana. Hawks, Phone 3390.

PRIVATE PARTY has $1000 to loan. P. O. Box 462, Costa Mesa.

22 Wanted To Borrow

CHOICE LOANS—Hawks. Ph. 3390.

Instruction

24 Music, Dancing, Drama

Russell Thompson's Hawaiian Studio. Guitars for sale. 1115 West 8th.

PUTNAM DANCING SCHOOL
205 East Fourth St.
New ballet and acrobatic classes starting Thursday, August 18th at 2 p. m.
50c a Lesson
Ernest Belcher Technique.

VIOLIN and piano lessons, 50c. Ph. 4743-J.

Livestock and —Poultry

26 Dogs, Cats, Pets

PERSIAN kittens, silver greys and orange. 2349 Riverside Drive.

CHAMPION Toy Boston Terrier at stud. $15 fee. Rancho Del Fluor, West Ball Road, Anaheim. Ph. 4649

CANARY OWNERS—Mrs. Manisera will be here Aug. 25th. Bring in your "out of condition" birds and have them treated free of charge. You will enjoy talking to this world famous bird specialist. Come and stay all day. Nails trimmed, all free. Neal Sporting Goods, 209 East Fourth St.

27 Horses, Cattle, Goats

FOR SALE—Fresh young milk cows. Our own raising. $50 each. Castle Ranch, N. W. corner Talbert and Verona Roads.

WANTED—To buy old horses and mules. Will pay $5 and up. Phone Santa Ana 8700-R-3.

HIGHEST prices paid for cows, veal calves, fat hogs. Ph. S. A. 8700R3.

28 Poultry and Supplies

DANDY White does. Bargain. 1107 West Walnut.

WHITE KING pigeons for sale cheap. 2546 Orange Ave., Costa Mesa.

BABY CHICKS from Farm Bureau Accredited, B. W. D. tested stock. Also ducklings. Childers, 618 No. Baker St. Phone 4890.

FOR SALE—100 R. I. pullets 4 mos. old. Cor. Laguna and Balboa Sts., Costa Mesa. Mrs. McFadden.

RITTENHOUSE REDS ARE GOOD REDS—Rittenhouse large type Red Chicks make best market birds. Rittenhouse Hatchery, Buena Park, Calif.

FOR SALE—White New Zealand does, with litter, from first class prize stock. 1705 W. Washington.

FINE Black Osterlap Fryers—1019 W. Highland street.

Dressed Poultry
Havely's Poultry Yard, 3035 North Main St. Phone 3090-J.

Milk fed Red fryers. Ph. 3090-W. Qualitee Poultry, 3039 No. Main.

R. I. Fryers, 25c lb. Fat hens, 18c lb. Anderson, 2nd house W. 17th St. Bridge.

3000 young W. L. pullets at reduced prices. 437 Lemon Ave., Arcadia, Calif.

R. I. R. FRYERS, 25c lb. Ph. 4136.

FOR SALE—400 2 mos. old W. L. pullets from accredited triple A B. W. D. tested stock at 40c in 100 lots. 1007 No. Batavia St., Orange.

RED FRYERS. 926 West Bishop St.

29 Want Stock, Poultry

WANTED to buy fat hogs, beef, cattle. C. E. Clem. Phone 1338.

CASH FOR POULTRY—Will call. Ph. Anaheim 3133. Taylor & King.

Wanted Poultry
Turkeys, ducks, geese, rabbits. Will pay best prices. Bernstein Bros., 1613 West 6th. Phone 1303.

Merchandise

32 Building Material

WEST 5TH ST. WRECKING CO. Lumber and Building material. The economical place to trade. 2018 W. 5

35 Fruit, Nuts, Vegetables

GREEN tomatoes for pickling, 25c lug. 1377 Santiago.

EASTERN Concord grapes, 75c, good full lug. Lehmann Ranch, 4 miles west of La Habra on Telegraph Road. Bring lugs.

WHITE ROSE potatoes, 50c and 75c per sack. 1½ mi. east of Eddie Martin's Airport.

Bartlett pears, extra nice, 1 & 2c. 4th hse. W. side on So. Sullivan.

LOVELL freestone peaches, 2 lugs 25c. Sims cling peaches, 15c lug. Little Rock Bartlett pears, 35c lug. Reno Market, 101 Highway, three blocks north of Co. Hospital.

BANANA APPLES, a few Delicious, orchard run, 25c per lug while they last. Bring lugs. Pangle Ranch, ¼ mi. west of Fairview Ave. on Wilson St.

McDougal's Pure Honey
Orange or Sage. 5 gals. (60 lbs.) $4. 10 lb. tin, $1.00. 5 lb. tin, 50c. 902 So. Broadway.

THERE'S INCOME FOR YOU

Acres on highways, properly situated and handled, make incomes for owners. There's an owner, making too much and keeping too busy, who wants to sell or exchange for a smaller residential property. Yes, it's extra nice with fine home and everything.

Ray Goodcell, Realtor
601 No. Main Loans — Insurance Phone 1333, Santa Ana

35 Fruit, Nuts, Vegetables (Continued)

BARTLETT PEARS and apples, 1c and 2c lb. Chas. Warren, ½ mile south of First St. on Buaro.

FIGS! FIGS! Leave orders. We deliver. 611 Orange Ave.

FREESTONE peaches, 15c and 20c lug. Tuscan clings, 2 lugs 25c. Satsuma plums. Reno Market, 101 Highway, 3 blocks north of County Hospital.

FANCY Sims clings, freestone peaches. End of West 8th St. E. O. Bachman.

Sweet Cider
Place your order now for new sweet cider, 35c gal. 1229 French St. Ph. 1298.

36 Household Goods

Used Reed Rocker (good) $2.25
Used Walnut Chest of Drawers $6.50
Used Wash Stand 75c
Used Gas Range, 4 burner, low oven $4.75
Used Combination Living rm. and dining rm. table (walnut finish $7.75
312 E. 1st. St. V. L. BROWN. Ph. 1318

COMPELLED TO SELL QUICKLY am pricing my really good furniture, etc., QUITE CHEAP! Electric radio $25, cost $240. Complete walnut bedroom suite $15.50. Five piece enameled bedroom suite $13.50. Singer drophead sewing machine $8.50. Velvet rug, 9x12, $6. Hotpoint vacuum cleaner, Smith Premier typewriter. Ivory dressing table $5 each. Ivory bed $3. All in fine condition. YOU SAVE THE DIFFERENCE! 1155 West 8th.

Used Ice Boxes
GEORGE BELSEY COMPANY
G. E. REFRIGERATORS
Used Electrics, Other Makes, as Low as $50.
420 No. Broadway. Open evenings.

FOR SALE—White Wedgewood gas range, 9x12 Axminster rug. Other furniture. All reasonable. 1402 Durant.

FOR SALE—3 mahogany rockers, 1 ivory rocker, bed springs, Wilton velvet rug 9x12, gas range, refrigerator. 1215 So. Broadway.

Cut Rate Paints, Wallpaper
None better at any price. 901 West Fourth. Phone 1802.

FOR SALE—Bedroom set complete, breakfast table, 6 chairs and misc. pieces. 1669 E. 4th St. Ph. 467-J.

NEWEST shades and patterns of floor covering, 4 yds. for $1. Good grade prepared paint, $1.05 gal. Also new and used plumbing at tremendous sacrifice for 10 days only. Pacific Coast Plumbing & Salvage, 1908 W. 5th St.

FOR SALE—Baby walker, $2.25; refrigerator $8.00. 1342 So. Parton.

We Have
A large stock of selected good used furniture at very low prices. See us for a single piece or complete refurnishing.
DuBois Furniture Co.
302 No. Sycamore, Phone 699.
Old Post Office Bldg.

YOU wear 'em out. We fix 'em with guarnteed parts. Electric irons, vacuum cleaners, washing machines and other appliances repaired for less at Orange Co. Appliance Co., 306 West Fourth St.

Household moving. $1.50 hr. Ph. 4343.

FURNITURE moving. $1.50 hr. 3880.

38 Miscellaneous

FOR SALE—Walnut sacks. 807 East Fourth. Phone 1246.

REMINGTON typewriter for sale or will trade for groceries or anything I can use. 936 W. Myrtle.

FOR SALE or trade, good walnut trays. Phone Anaheim 3431.

LARGE Victor Adding Machine, like new. Sell cheap. 917 Cypress.

$15 PAIR tailor's shears and pair trimming shears, $7.50. 1201 No. Sycamore.

WHEN the vacuum needs repairs call one who knows, it will cost less in the end. All work guaranteed. Ph. 2150. Jeters, 719½ East First St.

Lawn Mowers
Sharpened and kept sharp for one year for only $1.00. STEINER'S, 4th and Ross. Phone 2420-W.

WE BUY AND SELL men's used clothing. 404 East Fourth St.

TRUCK RENT, $1.00 hr. Ph. 3880.

USED CLOTHING, jewelry, musical instruments; sporting goods, trunks, suitcases, traveling bags, kodaks, bought, sold, exch. 401½ E. 4th.

12x14 TENT, practically new. Sacrifice $15. Ph. 1642-W or 3973-W.

BIG stock of plumbing fixtures and fittings, and floor covering on sale; also good paints at $1.05 a gallon. Pacific Coast Plumbing & Salvage, 1908-14 West Fifth St.

FOR SALE—Ensilage cutter, tractor, plow, and Towner disc 608 W. 1st.

A HEAVY DUTY factory built 13 plate 1 yr. guarantee battery for $4.95. 15 plate $8.40. All kinds and prices. I will save you money. Electrical work cut ½. See Dad, it pays. N. W. Cor. First and No. Main. Phone 4021. Dad Matthews.

39 Musical Instruments

$10 FREE—Send name of friend who wants piano and get $10 free when we sell. Danz, Anaheim and Santa Ana.

BABY GRAND, $195. Good uprights, $25, $50, etc. Ask about our FREE MUSIC LESSONS. Over 100 pianos to choose from. Danz' Main Store, Anaheim.

40 Nursery Stock, Plants

XMAS blooming sweetpea seeds, large flowering, long stemmed, improved Spencer sweet peas. Grand Central Florist. Phone 1942.

Flower Plants
Stocks and others. Some potted plants. Call at 1019 W. Highland.

WINTER flowering sweet pea seed. Leslie Mitchell, Drive-In Seed-Feed Store. 314 East Third.

43 Flowers

COME to cream colored stand West 17th St. for fresh flowers. Large bouquets, 25c; sprays, $1. Ph. 3627W

41 Radio Equipment

LOOK—We will test your radio and tubes for 50c. We repair all makes. Satisfaction guaranteed. Call Carleton's Radio Service, 2062 Bush St. Phone 2148.

NEW SUPERHETERODYNE AUTOMOBILE RADIOS, equipped with latest automobile tubes, battery eliminator, automatic and remote volume control. $59.50 installed. F. C. Hall, 207 Oak St. Ph. 1289.

WANT Radio-Phonograph for model T Ford truck. Describe fully. H, Box 281, Register.

FOR TRADE—Gold dry washer for radio. Call after 5 o'clock. 311 W. 8th St.

Rooms For Rent

44 Apartments, Flats

Bristol Apartments
Fourth and Bristol. Phone 3562.
Completely furnished singles, inc. lights, gas, water and garage, $20

Bungalow Apts
Rents reduced. 308½ No. Sycamore. Overstuffed. Everything furnished.

Court Apartments
Nicely furnished, gas and lights paid. Rents reduced. 518 Spurgeon.

Grand Central Apartments
116 No. Sycamore. Phone 2707.
Newly decorated, overstuffed furniture. Singles, doubles and bachelors. Lights, gas, water and phone service included.

FURN. APTS. $10 to $22 mo. Gas and lights paid. Gar. 925 French.

CLEAN 2 room apt. Gar. Electric washer, everything furn. 336 E. Walnut.

VERY desirable 3 rm. furn. apt. Garage. $18. 522 So. Sycamore.

FURN. APTS. Gas, lights pad. Hot water. Low rent. 642 No. Parton.

FURN. APT. 431½ South Birch.

5 RM. well furn. Frigidaire. Garage. Real home. 402 So. Birch.

THREE room furn. apt. Cottage. 329 Halesworth St.

NICELY furn. apts. in attractive court. Clean and homelike. Gar. $18, $20, $22. 618 So. Van Ness.

2 ROOM furn. apt. $10. Everything furnished. 818 West 6th.

DOUBLE APTS., overstuffed furniture. Very low rates. Also high class newly furnished rooms. Special rates by week or month. Hotel Edgar, 306 Spurgeon, Cor. 3rd

JONES' new apartments, furn. Eastwood Ave. Phone 3135-J.

TWO room furn. apt. Pri. bath. Gas, lights, Gar. $15 per mo. 330 Halesworth St.

VERY close in, clean as a pin, 3 room furn. apt. 102 So. Broadway.

NEWLY furn. apts. 413½ West 4th.

THREE rm. part furn. apts. Gas, light, $12 and $16. 317 Lacy at 4th.

FURN. single apts. 317 Lacy at 4th.

FURN. APTS., overstuffed, redecorated, garage. Adults. 313 E. Pine.

FURN. APT. Gar. 607 So. Main.

FURN. APT., overstuffed. Inquire 615 No. Van Ness.

$12.50 everything paid. Furn. apt. Adults. 931 Spurgeon.

FOR RENT—Furn. rear apt Adults. No pets. 711½ So. Van Ness.

FURN. APTS. for rent. Cheap. Adults. 712 Bush, Apt. 1.

COMPLETE furn. 3 rm. apt. for two adults. 1120½ Spurgeon.

3 ROOM furn. apt. 443 So. Birch.

NICELY furn. apts. Reasonable rent. Garage. 602 So. Main.

FURN. APT. pri. $16. 1327 Bush.

CLOSE IN furn. apt., cool, clean, private bath. 121 So. Birch.

FURN 2 and 3 rm. apts $10 up. 908 Brown St. New management.

FURN. 4 rm. Elec. refrig. All extras includ. reduced rates. 1311 S. Main.

3 RM. furn. apt. for one or two ladies. 801 No. Main. Ph. 883.

WELL furn. 2 rm apt. Gas, lights. Close in. $14. 813 West Fifth.

HIGH class furn., unfurn. 2 bedrooms. Permanents only. 1003 No. Broadway.

TWO and 3 rm. furn. apts., gas, light furn. ½ duplex unfurn. Clean, nice neighborhood. Garage. Adults. 4 rm. house, furn., gar. Inq. 403 West First.

48 Rooms With Board

BOARD with room. 402 Orange Ave.

ROOM, board. Close in. 324 E. Pine.

49 Rooms Without Board

FURN. ROOM, garage, private home, $10 mo. 625 East Bishop.

ROOMS, $2.50 and up per week. Rooms with private bath, $4 and up. Redecorated and refurnished throughout. A good place to live.
Hotel Edgar
Third and Spurgeon St.

LARGE, airy room next to bath. Garage. 1602 No. Main.

FURN. ROOM, gar. Private home, 926 So. Van Ness. Ph. 3278-W.

FURN. room, north side. Gar. Ph. 673

Real Estate —For Rent

53 Houses—Town

Rentals—Hawks, 314 W. 3rd. Ph. 3390.

Penn Van & Stge. Ph. 187

S. A. Transfer. Ph. 86
Finest storage warehouse in Orange county. Moving vans. 606 W. 4th.

Moving?
CALL A YELLOW VAN.
WRIGHT TRANSFER CO.
301 Spurgeon St. Phone 156-W.

UNFURN ½ stucco duplex. Gar. 116 So. Van Ness. Phone 2042-R.

FOR RENT — Furnished duplex. Adults. No pets. 713 So. Van Ness.

FOR RENT—Modern house, 2 bedrooms, garage. 1½ blocks west of Broadway. 412 West 16th St.

53 Houses—Town (Continued)

6 ROOM house, unfurn. No small children. 721 So. Flower.

SMALL furn. house. Reduced rates. Adults. Call 2068 Oak St.

4 RM. furn. house, garage. Adults. 344 West 18th St. Phone 1867-M.

UNFURN. 7 rm. house on No. Main, suitable for residence, office, dress shop, furnace, 2 car garage. Ph. 4679.

CLEAN 4 rm. cottage, furn. Garage. Adults. $17. 1316 West Fifth.

Furniture moving, $1.50 hr. Ph. 3880.

4 BEDROOM house, nicely furn. cont. hot water, gas furnace. Reas. rent to good tenant. Phone 1096. 1901 Bush.

FOR RENT—Store rooms for $15 and $26, in brick building, 900 blk. W. 4th St. 5 rm. house, Gar. $15. See owner, 1303 West 5th.

FURNISHED DUPLEX—1011 East Chestnut. O. S. furniture. Inquire Hampton's, 325 E. 4th. Ph. 807.

FOR RENT—Furn. duplex, modern. Overstuffed. 909 East First.

FOR RENT—½ unfurn. duplex. $18. 318 So. Parton. Phone 5567.

FOR RENT—Our 5 room furnished home. 322 East Camile.

½ DUPLEX furn. Garage. Inquire 110 No. Parton.

UNFURN. HOUSE, $15. Ph. 544-M.

FOR RENT—Nicely furnished 4 rm. duplex, garage. Adults only. $25. 608 E. Chestnut.

3 RM. house. $10. Phone 1254-W.

FURNISHED house, $22.50. 1902-W.

FURN. house. Cheap. 923 Minter.

NEARLY new 5 rm. house. 521 E. Santa Clara.

FOR RENT—5 and 6 room house. Inquire 1402 West 8th.

FOR RENT—6 rm. house, dbl. gar. 1321 So. Parton. Ph. 3636-W.

FOR RENTALS, see BREVARD, 2060 So. Main. Phone 2924.

ATTRACTIVE 5 rm. well furn. stucco. Adults. No dogs. 515 W. Cubbon

FOR RENT—4 room furn. duplex, Mod. Clean. Close in. Garage, near high school. Adults. $25. 217 So. Ross. Phone 2687-R.

5 RM. furn. house. 452 West 8th. Very close in.

FOR RENT—6 room stucco and breakfast nook. 930 Hickory St.

5 ROOM furn. house in Orange. Ph. Orange 270-W. Mrs. E. A. Reid, R. D. 2, Box 276, Orange.

FOR RENT—Furnished home, 5 rms., good location, reasonable priced. Phone 871- or 982-R.

$18—Well furn. newly decorated 4 room, bath. Adults. 614 Bush St.

FURNISHED 4 room house, overstuffed, continuous hot water. 1050 West Walnut. Owner at 1324 W. 9th St.

See This
Attractively furn. stucco duplex. Adults. 334 Normandy.

UNFURN. 7 room, fireplace, shower, lawn, shrubbery, dbl. garage. 2060 South Birch.

NICE, new 4 room stucco. Hdw. floors. Adults. 915 West 10th.

5 RM. house and garage. 1221 West Third. Apply 606 East Third.

9 ROOM furn. house, suitable for doctor or let rooms. 610 E. 4th.

NICELY furn. ½ duplex, close in. Adults. 806 West Third.

FOR RENT—Clean, 5 room house, $16. 111 Hathaway.

54 Resort, Beach Property

Beach Home
Beautiful beach home, furnished, 5 bedrooms. Trees and lawn, overlooking ocean and Newport bay. On paved street at Corona Del Mar. Reasonable rent by week or month to reliable party. Ph. 88.

56 Wanted to Rent

WANTED TO RENT
Filling Station
ADDRESS O, BOX 218, REGISTER.

Real Estate —For Sale

57 Beach Property

BALBOA ISLAND lot, will sell cheap or exchange for dairy manure. Phone 5340-W.

59 Country Property

BOULDER DAM land, cheap, near Vidal, Caifl. Terms. 627 Cypress St.

IN answering advertisements containing a Register box address, be sure to always include the LETTER of the alphabet which appears preceding the box number. This will insure prompt delivery. Example: "Box A-199 Register."

Antelope Valley Lands
Govt. land $1 ac., Imp. relinq. $700. Deeded 320 A. $3 A., 80 A. $3.50 ac. 160 A. $8.25 ac. 40 A. $4 ac. 640 A. NE of Palmdale $16.50 ac. Improved ranches at big sacrifice. 160 A. 12 inch well $1000. Sherman and Meersseman, Surveyor and Locators, 3815 Beverly Blvd., Los Angeles, Calif.

58 Business Property

Buy This For Profit
One of our best close in corners. Leased to a major oil Co. Home on the rear. Priced to sell. No. 419.
ALLEMAN & GUBI
105 West Third. Phone 3686.

59b Groves, Orchards

VAN NUYS, 40 A. corner. Paving paid, half bearing walnuts, $400 per acre. Lemay & Bevis, 6320 Van Nuys Blvd., Van Nuys.

60 City Houses, Lots

$2060 for a 6 room house and gar. on a 50 ft. lot, at 838 No. Parton St. Santa Ana. See W. Coleman for key at 842.

LAGUNA or Santa Ana lots, $300. $5 down, $5 month. Phone 544-M.

EAST FRONT LOT AND LUMBER, windows, doors and plumbing to build a 5 room house, $350. W. T. Mitchell, 520 West 2nd St.

FOR SALE—6 room house, excellent location. Will accept Bldg. & Loan for equity. Ph. 5143-W, owner.

Save Rent
Bargain in 2 bedroom home, only $1650. Terms like rent. See owner at 2008 Halliday.

Investments
2 bedroom, near Poly High ...$1800
2 bedroom, Main St. $1750
2 bedroom, near Main $1400
Business, net income $200 ....$2400
Earl B. Hawks, Realtor
314 W. Third. For Results. Ph. 3390.

FOR SALE—6 rm. house, 3 bedrooms, hardwood floors throughout, $3600. $600 down, balance straight mortgage. 214 Hobart, S. A. Inq. 234 Frankfort St., Huntington Beach.

61 Suburban

SACRIFICE my 2¼ A. poultry ranch, poultry houses 20x255, cheap water, 600 ft. front, 4 room stucco, garage, $2400, $250 down, no trades. Owner, Cypress, corner Orchard Ave., Santa Ana Heights.

Real Estate —For Exchange

65 Country Property

IN answering advertisements containing a Register box address, be sure to always include the LETTER of the alphabet which appears preceding the box number. This will insure prompt delivery. Example: "Box A-199 Register."

For Sale or Exchange
$6300—Easy terms. 6 bed rm. home, close in. 2 baths, etc. A real buy.
$6500—Clear. 3 houses. Want business frontage or income. Will assume.
$7000—Mtg. $3500—80 A. improved alfalfa ranch. Tulare Co. Want So. Calif. to equal.
$10,000—10 A. 2 yr. Valencias. Good location. Want clear to $5000.
$11,000—Mtg. $3200—Business corner. Secured lease to 1 tenant. $1160 per year. Want $1500 cash and clear trade.
$25,000—Mtg. $7000—10 A. Valencias, Orange. Good home and income. Want clear or city income to equal.
$33,000—Mtg. $3500 $7000 A. Valencias. Average income $7000 per yr. Want No. Calif. stock ranch or clear eastern. Have hundreds of trades of all kinds. I match them.
R. W. Diddock
206 No. Main St. Phone 2560.
Office Hours 1 to 5 p. m.

65b Groves, Orchards

5 ACRES large Valencias. Want house. Little cash. P. O. Box 883.

66 City Houses, Lots

FOR EXCHANGE—Equity in a house for a good car, sedan or coupe. O, Box 155, Register.

WANTED TO TRADE—St. Louis residential income property for Santa Ana or Southern California property. Give particulars. E, Box 237, Register.

WANTED—To exchange income property for small 5 or 10 acre ranch. Phone 3336-J.

FOR EXCHANGE—Building or repair work for house rent. M, Box 202, Register.

5 ACRES at Corona for house in or near Santa Ana. Inquire Mrs. Ritchie, 1241 West Third.

CLEAR LOTS as down payment deal for equity. Residence income or ranch. Write Snyder, Whittier.

Real Estate —Wanted

60a City Houses, Lots

CASH for your city and country property if priced right. R. W. Diddock, 206 No. Main. Ph. 2560. Office hours 1 to 5 p. m.

Directory

For Professional and Specialized Service

Awnings

Santa Ana Tent and Awning Co. Ltd.
1626 So. Main St. Phone 207

Cabinet and Fixtures

Santa Ana Cabinet and Fixture Co. Cabinets, Fixtures, Sash and Doors. 913 East 4th. Phone 1442.

Corsetiere

Spirella Corsetiere—Miss Janice De Haan, 638 No. Parton St. Ph. 1537

Nu Bone Corsetiere. Mrs. Beatrice Greenleaf, 809 No. Flower. Ph. 5563-J

Carpets and Rug Cleaning

CARPETS AND RUGS CLEANED
MATTRESSES RENOVATED
We make Awnings or Anything in the Canvas Line.
I. W. INMAN, 611 W 4th. Ph. 1569-W

Fencing

Crown Fence Co. Free estimates. 206 No. Main St. Phone 2560.

Insurance

Let Holmes protect your homes. E. D. Holmes at 429 No. Sycamore. Phone 816.

Keys and Locks

Keys and Locks Fitted
HAWLEY'S SPORTING GOODS
305 No. Sycamore St.

Keys made while you wait. Henry's Cycle Co. 437 West Fourth St.

Mattresses

Custom Built Mattresses, renovating and fumigating. Santa Ana Mattress Co., 216 French St. Ph. 948

Paints and Paperhanging

Painting, Paper Hanging, Tinting. Ph. 869-W. Art Hadley. 1069 W. 2nd.

Plastering

Patching, cement work. Phone 580.

Piano Tuning

Shafer's Music House. Ph. 266, or J. E. Tanis. Phone 2890-J.

Rug Cleaning

Carpets cleaned, repaired; also waxing and polishing floors. Get list satisfied customers. Ludlem Carpet Works, 1622 So. Main. Ph. 2806-W.

Typewriters and Supplies

All makes sold, rented and repaired; small monthly payments if desired. R. A. Tiernan Typewriter Co., 401 West Fourth St. Phone 743.

Upholstering

Done by experts. J. A. Gajeski Co., 1015 W. 6th St. Phone 136.

Wanted—Junk

We buy cars and all kinds of junk. Auto parts for sale. 905 East 2nd. Phone 1045.

Washing Machine Repairing

WE REPAIR WASHERS
Ironers, sweepers and install wringer rolls, belts, gears, etc. Expert repair men for every kind of appliance repairing.
Electric Appliance Co.
10 YRS.—SERVICE—10 YRS.
Phone 3663 Third and Broadway.

Parts and rolls for all makes. Expert work guaranteed. New and used machines sold. 306 W. Third. Phone 2302.

NOW
AUTHORIZED
MAYTAG SERVICE
GENUINE MAYTAG PARTS ONLY. All other Washers, Sweepers, and Home Appliances repaired.
MAYTAG SHOP, 308 N. Sycamore. Phone 709—Res. 2225-W.
BE SATISFIED!

Published every evening (except Sunday) by the Register Publishing Company Ltd., 220 N. Sycamore, Santa Ana, California. J. F. Burke, Publisher-Editor; Mary Burke King, Associate Editor; Loyal Kletzein King, Business Manager. TELEPHONES: Advertising, 87; Subscription, 89; News, 29. Member United Press Association (leased wire) and Audit Bureau of Circulation.

People's Paper for All Orange County — Daily Evening

Santa Ana Register

SUBSCRIPTION RATES—By carrier, $7.00 per year; $3.75 for 6 months; 65c per month. By mail, payable in advance, in Orange county: $7.00 per year; $3.75 for 6 months; 65c per month; outside of Orange county: $10.00 per year; $5.25 for 6 months; 90c per month; single copies, 3c. Entered in Santa Ana post office as second class matter. Established November, 1905. "Evening Blade" merged March, 1918; "Daily News" merged October, 1923; "Times" merged November, 1930.

Part Of The Register's Platform

1. FOR THE IMPARTIAL AND RIGID ENFORCEMENT OF LAW.
2. FOR SOME FORM OF FEDERAL RELIEF OF THE UNEMPLOYED, EITHER BY APPROPRIATIONS FOR PUBLIC WORKS OR UNEMPLOYMENT INSURANCE.
3. FOR REDUCTION IN GOVERNMENTAL EXPENDITURES, CITY, COUNTY, STATE AND NATION.
4. AGAINST THE FEW USING THE TREASURY OF THE GOVERNMENT TO ENRICH THEMSELVES, AT THE EXPENSE OF THE REST OF THE TAXPAYERS.
5. AGAINST "MACHINE" POLITICS, OR THE ELECTION OF CANDIDATES FOR ANY OFFICE, WHO CARRY ON THE PUBLIC WORK IN SECRET, AND THUS HELP THE PRIVILEGED FEW AT THE EXPENSE OF THE REST OF THE PEOPLE.
6. OPPOSED TO THE GIVING OF TAXPAYERS' FUNDS TO PRIVATE ORGANIZATIONS. THIS WE WOULD MAINTAIN AT LEAST UNTIL WE HAVE MORE MONEY IN OUR GOVERNMENT TREASURY THAN WE CAN INTELLIGENTLY USE DIRECTLY FOR GOVERNMENTAL FUNCTIONS.
7. OPPOSED TO ANY LUXURIES BEING PURCHASED OUT OF TAXPAYERS' FUNDS, AS LONG AS THOUSANDS OF PEOPLE ARE LANGUISHING FOR THE NECESSITIES OF LIFE.
8. IN FAVOR OF IMMEDIATE LEGAL PROTEST AGAINST THE SPREADING OF ORANGE COUNTY'S WATER IN RIVERSIDE AND SAN BERNARDINO COUNTIES.

THE ACHIEVEMENT OF A ONE-LEGGED MAN

R. E. Welch, one-legged station agent of the Boston and Maine Railroad at Northumberland, N. H., recently climbed Mt. Washington in four hours and five minutes. This is a remarkable feat for a man thus handicapped. It might well be noted in the news dispatches, for most of us with two good legs, supplemented with a good heart and good lungs, could hardly do as well. If medals are to be given for noteworthy achievements, Mr. Welch is entitled to one more than many who have received them.

The achievements of the handicapped are sometimes marvelous. We hear blind people speak of seeing the movies, and enjoying them. Helen Keller, recently honored with a degree by the University of Glasgow, has not only become a great scholar, but she has the ability to instruct her fellow human beings who possess all their faculties. It is little short of miraculous that one who has no sense but that of touch should have achieved what Helen Keller has achieved.

We sometimes wonder how necessary any of our senses really are in view of such accomplishments. Some of the world's greatest achievements have been made by the handicapped. The poet Pope was so crippled and so weak physically that he had to be sewed up in buckram. Yet what a wonderful philosophy of life is expressed in his poetry! The historian Parkman, much less read by this generation than earlier ones, was almost blind. Yet he traveled through the wilderness and read scores of books and writings in other languages to gather the material for his romantic studies. Wilkie Collins is said to have written some of his great novels amid paroxysms of pain. All are acquainted with handicapped men and women who put us to shame by their achievements.

What an inspiration these may be to many of sound body and mind who dawdle through life without accomplishing anything at all worth while.

Mussolini says he is a firm advocate of economy in government. Just to prove his point, cabinet dinners in Italy now consist of a table set for one.

THE RISE IN THE STOCK MARKET

Many questions have been raised in trying to explain the rather phenomenal rise of stocks on the exchange in the past few weeks. There is nothing in the business situation that warrants this sudden upturn of stocks. The business index was stationary last week, and dropped a fraction this week. The unfilled tonnage of the steel corporation was somewhat smaller. It is certain that unless business picks up, the rise cannot continue indefinitely.

There are those who assert that the market is being rigged for political purposes. We are not familiar enough with such things to confirm that rumor. But we do know that stocks on the whole have been on the bargain counter for a number of months. When the market value of stocks is so low that many companies could have bought their complete stock issues out of their surplus, it is certain that such stocks are selling far below their real value. Nothing but forced selling and lack of buying ability can account for such prices as have prevailed for high grade stocks. The jump in brokers' loans the past week reveals a loosening of credit which is encouraging. As we have pointed out before, the trouble with the whole economic situation has been a lack of credit. Perhaps we are beginning to get the results of the great governmental credits which are being pumped into business through the Reconstruction Finance corporation.

What we must look for next is a rise in the business index and in commodity prices. If such a rise follows the rise in stocks, we shall undoubtedly be on the high road to recovery. So great an authority as Prof. Taussig of Harvard recently stated that no one knows what causes the turn in the cycle; but it has always come. Perhaps this is the time. We surely hope so.

MRS. CARAWAY, SENATOR, TO CONTINUE

Mrs. Caraway, United States Senator from Arkansas, has been nominated by an overwhelming majority to succeed herself. On the death of her husband, she was appointed by the Governor to fill out his term. Then, as a matter of courtesy, the people confirmed the action of the Governor. But evidently the wiseacres of the party did not intend that she should continue, and four candidates ran against her in the primaries. In this trial race she polled more votes than all the candidates opposed to her put together. Her election in November is now a foregone conclusion.

This is an event of more than ordinary significance. The South has been slow in recognizing the rights of women in other spheres than the domestic. The original appointment of Mrs. Caraway was supposed to be nothing more than a compliment to her deceased husband. The primary poll now gives the high office to Mrs. Caraway in her own right. Mrs. Felton of Georgia had a seat in the Senate for a day. It was purely a sentimental favor granted to a lady of 81. Mrs. Caraway takes her place for a full term, and is really the first woman to occupy the Senate in her own right by the suffrage of the people. Now that a break has been made into the Senate by a woman, it will cease to be a novelty; and we look in the near future to many women serving in that body. Who knows but when the women are awakened to their political rights, in every state there will be a demand that one of the two Senators shall be a woman?

Another fact is to be noted. Huey Long, the Senator from Louisiana, who is being looked upon as the stormy petrel of the Senate, campaigned for Mrs. Caraway. He is looked upon as somewhat of a radical. This points to a progressive stand on the part of Mrs. Caraway. The press of the North has been uniformly critical of Senator Long. Noting the Senator's power in his own state of Louisiana, and now his influence in the neighboring state of Arkansas, we wonder how much of this criticism of him is part of a program of propaganda organized by those who have selfish interests to serve. We do not know; but we are a bit suspicious.

An eastern cutlery firm intends to bring out a pocket knife with a brief h tory of George Washington inscribed on the handle. Enabling our schoolboys to sharpen their wits and pencils at the same time.

THIS IS A NEW ONE

We have heard of all sorts of Memorial Sundays, from Mothers' Sunday down to Memorial Sunday for dumb animals. But here is a new one. There is an organization in a Massachusetts town which has started the observance of Ancestors' Sunday. We warn those who are about to start on such a program of some of the pitfalls lying before them. It was Samuel Johnson who once said that every genealogist is interested in his ancestry until he falls upon an ancestor who was hung or died a drunkard in a poorhouse, and then his search ceases to have interest. James Russell Lowell said at one time that he was much more interested in his descendants than he was in his ancestors. He was not responsible for his ancestors, and he did not know anyway what he could do about them if he were responsible.

Then, too, if we go back far enough we shall strike a common family tree. Then what happens? Some wag has said that if we go back far enough in our family history we may get hit with a cocoanut thrown at us by one of our aboriginal ancestors. Mark Twain was once conducted to the grave of Adam. When the guide feelingly referred to the first human being, the father of the race, Mark shed a few tears of sorrow. One of the other members of the party asked him why he was crying. "Why," he said, "my ancestor Adam is buried here." "That isn't Adam's grave," said his fellow tourist. "Well," said Mark, "if it isn't Adam's grave, whose grave is it?" Mark was not going to be denied his little emotional luxury.

It is all right to be proud of good ancestors, and we all should be. But this multiplication of memorials is apt to develop into the ridiculous. We have altogether too much worship of dead ancestors already. Much of it, as we know, has developed an unjustifiable pride, or worse, a petty snobbishness.

Another advantage of having one's education in the College of Hard Knocks is that you don't get a letter every so often asking if you will contribute your share to building a new ping-pong for Dear Old Whoozis.

Our Inventors

Oakland Tribune

Americans go on inventing in the manner which has given the nation the reputation for being one of ingenuity. Last year our citizens were given patents on 47,799 articles or designs which is one for each 2596 persons.

Figuring out the geographical centers of inventiveness, the Patent Office finds that Connecticut has led the States for the past two years with one patent to every 1454 persons. New Jersey is second; Illinois, third; New York, fourth, and California takes fifth place with her citizens receiving one patent for every 1571 persons. The Golden State, standing fifth in ingenuity, ranks way ahead of the national average.

Commissioner Thomas E. Robertson of the Paten' Office points out that when totals of patents and designs are considered, these figures line the States up in a very different order. On this basis citizens of New York, Illinois, Pennsylvania, Ohio and California received 25,586 patents and designs, or more than half of the total number granted. New York led with 8355, Illinois was second with 5100, Pennsylvania third with 4357, Ohio fourth with 4100 and California fifth with 3614. The majority of the patents are, naturally, granted to residents in the industrial centers.

Checked—But for How Long?

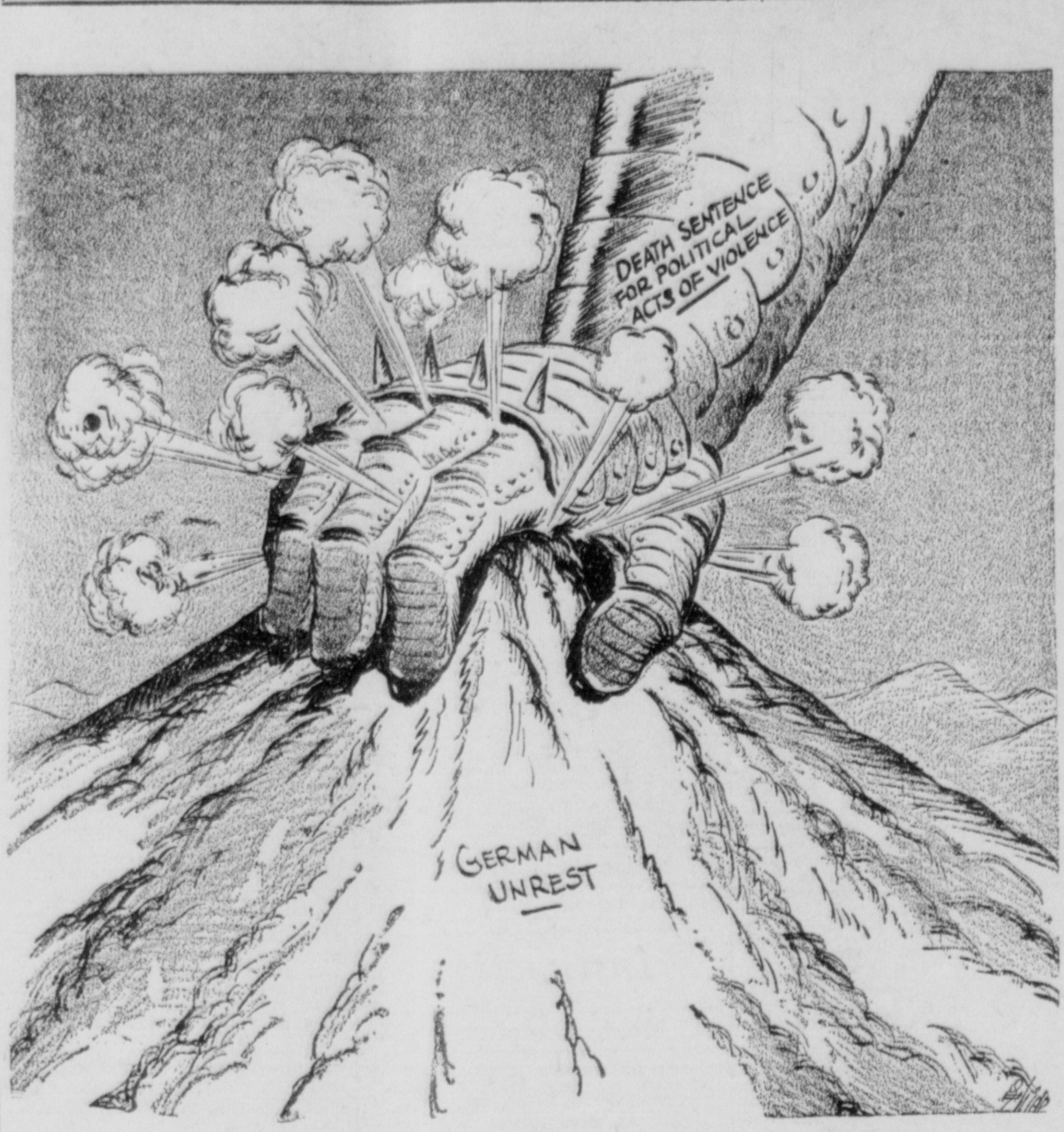

More Truth Than Poetry

By James J. Montague

GIVING US WHAT WE WANT

Caligula, beyond dispute,
  Had faults, as who of us have not?
For justice he gave not a hoot;
  His heart was cold, his temper hot.
He wished his subjects had one head
  That he could lop off with a blow,
And when he died, nobody said,
  "Too bad the old bird had to go;
Although nobody could be crooler
We'll not forget that noble ruler."

King John had few endearing traits;
  He lacked both kindliness and tact
If what the Bard of Avon states
  Is quite within the bounds of fact.
With stern toplofty disregard
  Of any interests save his own,
He schemed—to quote another bard—
  "To wade through slaughter to a throne."
No time was given to "alas-ing"
At this hard-hearted monarch's passing.

But I discovered, when in school,
  That men whose trade is writing books
Say most about the wicked rule
  Of scoundrelly, base-hearted crooks.
While kings of the more kindly sort—
  Wise, forward looking, kindly sages—
Are always cut off pretty short,
  Sometimes with half a dozen pages.
Which after all is scarce a mystery,
For crime makes up the bulk of history.

THE DIFFERENCE

The government can raise our income tax, but we can't.

WHERE HE BELONGS

Now that Germany seems to have no further use for Hitler, maybe Japan will sign him up.

JUDGING BY THE SOUND

We heard the other day that campaign oratory was at a standstill. It does sound pretty much like static, which is the same thing.

(Copyright, 1932, by the Bell Syndicate, Inc.)

PARAGRAPHS

By Robert Quillen

Forecast of political skies: Wet with accompanying squalls.

Short history of a racketeer: Shoot; Big Shot; shot.

At that, near beer is still nearer than the other kind.

Well, the kind of punishment those violent bonus seekers deserve is Washington in August.

Hollywood does its best to combat birth control. It has a baby to each 5000 feet of film.

THE BEST WAY TO PRESERVE YOUR FAITH IN HUMANITY IS TO SKIP THE STORY WHEN YOU SEE THE WORD "INVESTIGATION."

There's no doubt about California's climate. The new-born infant shown in a movie always seems to be a 20-pounder.

Here's the solution. A law that no man receiving money from the Government is privileged to vote.

Out here a Tammany man is expected to end the domination of the East, that's where the West begins.

AMERICANISM: Extending millions of credit to foreigners so they can buy our surplus; giving charity to good Americans who can't buy because they have no credit.

The first question to decide is whether veterans in a huddle remain mere citizens or acquire special rights.

The first essential of a great leader is followers.

If a Congressman who voted to increase your postage can send you a franked letter without making you see red, he's a statesman.

SAVING THE COUNTRY DOESN'T DEPEND ON THE N. C. C., THE R. F. C. AND THE R. C. C. SO MUCH AS THE P. D. Q.

The ice man's trade journal says: "The ice man should leave no sign that he has been in the house." But what would comic magazines do?

And doubtless many a drug store has lost fussy customers by increasing the price of its postage stamps.

Now science tells us that grasshoppers turn to devouring locusts when they gang up. Evidently something like a militant minority.

Nuisance taxes may prove a blessing. With bullets flying everywhere, one needs a lot of practice in dodging.

CORRECT THIS SENTENCE: "I PREFER PATIENTS," SAID THE DOCTOR, "WHO TAKE INTEREST ENOUGH TO ASK WHAT I AM GIVING THEM."

(Copyright, 1932, McClure Newspaper Syndicate)

Little Benny's Note Book by Lee Pape

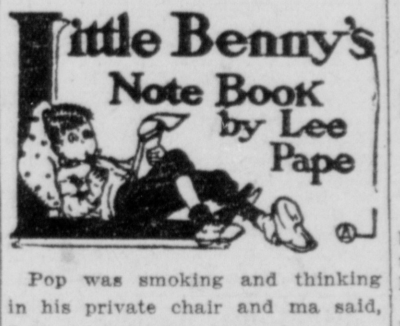

Pop was smoking and thinking in his private chair and ma said, Let's go to the Mawsoleum tonite, Willyum, it's the last nite of Ronnel Ronnell in Twisted Soles and everybody says its a picture that simply cant be missed.

Let's stay home and miss it and prove they're all wrong, pop said. It's too hot to go to the pictures, he said.

But Willyum, the Mawsoleum is cooled by a wonderful sistem of cold air in constant circulation, ma said. They handed out a circular discribing in grate detail just how it werks. I could explain it to you if I remembered what the circuler said, she said, and pop said, I doubt it, but anyway I'd just as soon not have a lot of cold air squerted down my neck, I herd of a man that once cawt cold from iced air circulating along his spine. Let's just sit here and try to keep cool by thinking pure bewtiful thawts, and if that doesn't werk we mite try some ice cream, he said.

And he nocked the ashes off his cigar to prevent them falling off, saying, Say, by the way, isn't this the nite you said that confounded insurance man was going to stop in to see me?

Why yes, ma said, and pop said, Yee gods, lead me to the iced air, I heard of a man that cawt newmonia after being overheeted by an insurants agent's flow of hot air. Let's step on the gas, come on now, you started this so I don't want to hear any objections, he said.

And they quick went out, and about 10 minnits later the telefone rang and it was the insurants man calling up to say he had got ma's message saying for him to call Thersday nite instead, and it was quite satiisfactory to him.

In the Long Ago

14 Years Ago Today. From The Register Files

AUGUST 16, 1918

Mayor Ole Hanson of Seattle started work as a common laborer in a shipbuilding plant of Seattle with the plan to work a short shift daily in order to help relieve an acute shortage of labor.

The Chamber of Commerce completed negotiations with the California Tomato Growers' association to establish a tomato cannery in this city. The plant was to be located in the old building of the Union Oil company on Depot street between the Southern Pacific and Santa Fe tracks.

The Southern California Veterans' association (Civil war veterans) held its final session at Huntington Beach, after an encampment which attracted the largest attendance in the association's history. The annual bean day was the outstanding event of the encampment followed by an evening program of unusual merit.

Mr. and Mrs. Fitzhugh L. Gibbs were receiving congratulations of their friends upon their quiet marriage of August 14. Mrs. Gibbs was Miss Zaidee V. Brown of Santa Ana, and her wedding to the Pasadenan took place in the home of her parents, Mr. and Mrs. W. P. Brown.

Thoughts On Modern Life

By GLENN FRANK

OUR FOREIGN TRADE PICTURE

I want today to sketch the broad outlines of our foreign trade picture.

I do this in response to a request from a reader of this column who asks what has really happened to our foreign trade and what significance the happening has.

Here are the figures since the beginning of the century:

In 1900 we sold abroad $1,400,000,000.

In 1915 we sold abroad $2,800,000,000.

In 1916 we sold abroad $5,500,000,000.

In 1920 we sold abroad $8,200,000,000.

In 1922 we sold abroad $3,800,000,000.

In 1925 we sold abroad $5,000,000,000.

In 1929 we sold abroad $5,200,000,000.

In 1930 we sold abroad $3,800,000,000.

In 1931 we sold abroad $2,400,000,000.

The best estimate I have at hand places our 1932 exports at the probable total of $1,700,000,000.

When we stop to think that our 1932 exports will be back within $200,000,000 of our total exports in 1900, the fact seems staggering.

If we do not burrow under and break down these totals the statistics are not as bad as they seem.

For with all the rise and fall of our export curve, the proportion of our total production that has been sold abroad has remained about the same from 1900 to 1932.

That is to say, from 1900 to our peak year of 1929, each year we exported just about ten per cent of our total production.

This means that our total production has risen and fallen just about the same as our total exports have risen and fallen.

But unless we do burrow under and break down these totals ofe exports we do not get the true picture of what the decline in exports means.

The old butcher, asked what was in his sausage, said, "Rabbit and horse."

"In what proportion?" he was asked.

"Fifty fifty," he said, "one horse to one rabbit."

It is not true that our exports have only a ten per cent meaning to our domestic prosperity, because so many parts of our economic enterprise have leaned much more heavily upon foreign trade for their market, and so tomorrow I shall indicate some of the parts of our economic life that have had a far heavier stake in foreign trade.

Copyright, 1932, McClure Newsp'r Syn

Our Children By Angelo Patri

LATE HOURS

One of the sources of friction between high school children and their elders is the time set for homecoming.

"Well, I suppose you have to go. I wish these dances were over. They put all sorts of notions into your heads. One thing about it, and I mean this, you have to be in this house before twelve o'clock.

"O, mother, you know I can't be in before twelve."

"All right. Stay home then. I'm not going to have you running about the country nights to all hours. You come in at a respectable hour or you don't go out."

"Now mother, listen. We don't begin to dance before half past nine at the earliest. Usually it's ten. We only have a few dances before twelve. Then we have to have something to eat. We can't get in before two or three."

"Then you can stay home, I tell you. If you think that I'm going to let you stay out all night with a boy I don't know anything more about than his name and address you're mistaken. It isn't right, it isn't safe, it isn't decent. That's my last word."

Unfortunately it is only the beginning of many words. These days the dances are held in roadhouses miles from home. All the group goes. If one girl refuses to go she is left out without a qualm. She's a dud and it's just too bad. This is hard on the girl. She suffers. What can we do about it?

It is not the lateness of the hours that troubles us so much. It is the opportunities for petting, philandering, lovemaking, that these long distance, long timed dances offer inexperienced and newly awakened children. The things we dread can happen early in the evening and close to home, of course, but the atmosphere of the dance is more likely to stimulate them into being than the atmosphere of the front porch.

The best safeguard we can throw around adolescent children is knowledge and understanding. If in the early years, when we had their attention, we taught them the meaning of their impulses and their powers we can now release them with a better heart. Certainly trying to hold them close at home is not going to help us much.

Neighborhood opinions is a great force. If the parents of the group agree that all parties, dances, excursions and expeditions into the realms of pleasure are to be organized under careful and yet understanding supervision, things will be much easier all around. One child cannot say, "The others all do it. Their mothers let them. You are the only old fashioned one and you're making me ridiculous."

Some freedom the adolescent boys and girls must have. Some wise and understanding supervision they must have in consequence. There must be a little yielding of desires on both sides and support from the neighborhood group. We need an enlightened community opinion to sustain these children in their growth and at the same time preserve them from harm.

(Mr. Patri will give personal attention to inquiries from parents and school teachers on the care and development of children. Write him in care of this paper, inclosing stamped, addressed envelope for reply.)

(Copyright, 1932, The Bell Syn., Inc)

TODAY IS THE WORLD WAR ANNIVERSARY of

CANADIANS ATTACK

On Aug. 16, 1918, French and Canadian troops attacked German positions on an eight-mile front from a point west of Fransart to Lancourt. Their net advance for the day averaged more than two miles and more than 2000 prisoners were taken.

In the Lys salient, British forces advanced from one to two miles on a nine-mile front, meeting little opposition. Allied experts learned that Ludendorff had decided to retire to the Hindenburg line, some 20 miles to the rear.

General Pershing notified the state department that a complete squadron of 18 American-built and manned planes had completed their first trip over the German lines.

Sez Hugh:

"CAN I HAVE THE NEXT STANCE?" SOMETIMES SIMPLY MEANS THAT A PHOTOGRAPHER WANTS TO TAKE A GOLF PRO'S PICTURE!

Time To Smile

TRICKED HIM

"Where did you go last night?"

"I went to a slight-of-hand performance. I offered my hand to Doris and she slighted it."—Answers.

AN IRISH JOKE

"What's that you're putting in your shirt pocket?" asked Murphy.

"Dynamite," whispered Donovan. "I'm waiting for Casey. Every time he meets me he slaps me on the chest and breaks my pipe. Next time he does it he'll blow his hand off."—Tit-Bits.